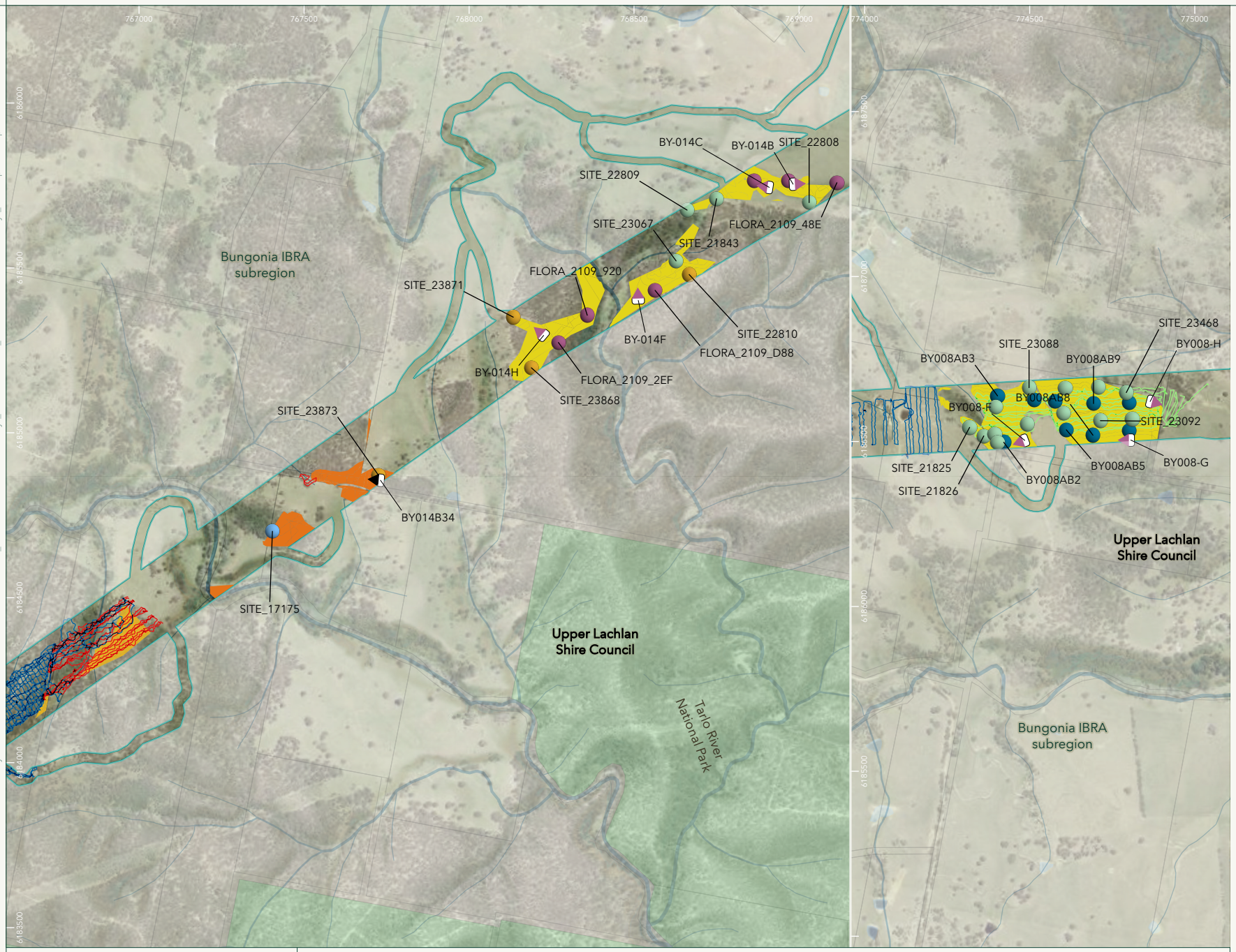

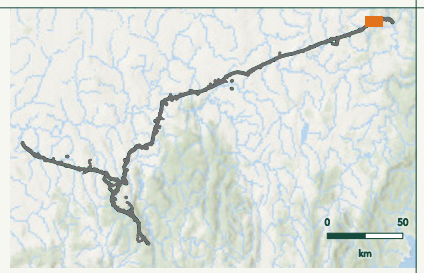

Project footprint

Flora parallel traverse (BAVR)

- Survey period 6 (October 2024)
- Survey period 7 (November 2024)
- Survey period 8 (February 2025)

Flora grid survey (BDAR)

- Survey period 1 (September 2021)
- Survey period 2 (January 2022)
- Survey period 4 (October 2023)
- Survey period 5 (November 2023)
- Survey period 6 (December 2023)

Flora BAM plot (BDAR)

- Survey period 2 (January 2022)
- Survey period 3 (September 2023)

Solanum armourense

- One survey
- Two surveys
- Three surveys

Hydrography

Strahler stream order

- 1
- 2
- 3
- 4
- 5

Waterbody

Protected Areas of NSW

- National Park

Administrative and Property Boundaries

- Lot
- Local Government Area

0 400
m
GDA2020 MGA Zone 55

Niche

Figure 7

Solanum armourense

HumeLink Post Consent Surveys - BAVR

Niche PM: Chani Wheeler
Niche Proj. #: 8758
Client: TransGrid

File: C:\OneDriveSyncFolder\Niche\GIS - APRX - APRX\a8700\a8758_HumeLinkPostConsentSurveys_NSW\Pro\a8758_HumeLinkPostConsentSurveys_BAVR.aprx Last updated: 24/06/2025 7:55 PM

Local Government Area: / Lot: / Hillshade: Esri, Geoscience Australia, NASA, NGA, USGS/ HS: Airbus,USGS,NGA,NASA,CGIAR,NCEAS,NLS,OS,NMA,Geodatastyrelsen,GSA,GSI and the GIS User Community/ Hillshade: Esri, USGS/ Transparency Mask: / Road: / World_Ocean_Base: NIWA, GeosciencesAustralia, Esri, GEBCO, Garmin, NaturalVue/ Rail: / NPWS Reserve: / State Forest: / Waterbody: / public/NSW_Imagery: © Department of Customer Service 2020/ elevation mist: Airbus,USGS,NGA,NASA,CGIAR,NCEAS,NLS,OS,NMA,Geodatastyrelsen,GSA,GSI and the GIS User Community | Watercourses, Waterbodies, Road and Rail alignments, Protected areas of NSW © Spatial Services 2021. | Niche uses GDA2020 as standard for all project-related data. In order to ensure that data from numerous sources and coordinate systems is aligned, on-the-fly transformation to GDA2020 MGA Zone 55 is used in the map above. For ease of reference, the grid tick marks and labels shown around the border of the map are presented in GDA2020 MGA Zone 55.