

# Powering Sydney's Future

## POTTS HILL TO ALEXANDRIA TRANSMISSION CABLE PROJECT COMMUNITY NOTIFICATION

### Update on construction at Edgware Road, Newtown and Llewellyn Street, Marrickville

TransGrid is installing a new transmission cable from Potts Hill to Alexandria. The Powering Sydney's Future project will ensure a safe, reliable and affordable electricity supply for Sydney's CBD and surrounding areas. You can view a map of the cable route at [www.transgrid.com.au/psf](http://www.transgrid.com.au/psf).

Thank you for your patience so far during the work to bore beneath the intersection of Edgware Road and Llewellyn Street, which is expected to be finished this week. The next stage of work is about to begin and will involve excavating trenches on either side of the underbore - in Edgware Road, and in Llewellyn Street.

This letter provides information on trenching planned for the next four weeks. There will be an intense period of construction in this area so we can complete work as quickly as possible.

High impact noisy work will include concrete cutting, and concrete and rock hammering. There will be localised traffic changes and temporary road closures. We acknowledge this will cause disruption to local residents and road users and that the work may affect individuals and families in different ways. We welcome you contacting us with any questions or concerns, or to seek assistance.

#### Continuous work on long weekend

During May 2021 we consulted with nearby residents regarding our work schedule for one weekend of day and night work on Edgware Road between Victoria Road and Darley Street, which would reduce the number of night shifts required for the work. Thank you to those who provided feedback regarding the work schedule. The majority of feedback supported **construction work on the June long weekend from 7pm Friday 11 June to 6am Tuesday 15 June** on a 24 hour basis.

Working the long weekend will achieve two outcomes:

- we expect to complete around 180 metres of trenching work
- we will be completing the work sooner, with around two weeks less of night work.

#### Our plan for construction

There will be three sections of trenching work in the area:

Street	Llewellyn Street	Edgware Road		Edgware Road
Between	Juliatt Street and Edgware Road	Victoria Road and Darley Street		Darley Street and Lord Street
Work hours	Day work 7am to 6pm Monday to Saturday	Night work 6pm to 6am Five nights per week	24/7 long weekend work 7pm Fri 11 June to 6am Tues 15 June	Day work 7am to 6pm Monday - Friday 8am to 1pm Saturday
Start date	Tuesday 15 June	Sunday 6 June	Friday 11 June 7pm	Monday 7 June
Duration*	Two weeks	Four weeks	83 hours	Two weeks

\* The planned duration for each section will be subject to weather and ground conditions.

Please refer to the attached pages which show maps of the traffic changes to be implemented with each section of work. A calendar is provided for construction on Edgware Road between Victoria Road and Darley Street noting the schedule of night shifts and weekend shifts to be worked.



#### Connect with us

Community Information Line: 1800 955 588

Email: [psf@transgrid.com.au](mailto:psf@transgrid.com.au)

Web: [www.transgrid.com.au/psf](http://www.transgrid.com.au/psf)

Postal address: PO Box A1000 Sydney South NSW 1235



## How will the trenching activities affect you?

- > Work will be noisy at times, but we will make every effort to keep to a minimum and aim to complete **high impact noise activities** (concrete cutting and concrete / rock hammering) **before midnight** wherever possible.
- > When work occurs on **the June long weekend**, such high impact noise activities could occur at any time within the long weekend work hours (7pm Friday to 6am Tuesday).
- > **Traffic detours** and **temporary road closures** will be in place for the safety of workers and road users. Please refer to the maps overleaf outlining the local traffic changes with each section of work.
- > There will be a **temporary loss of on-street parking** while work is in progress.
- > There may be temporary closures of the footpath, however we will provide an alternative route for pedestrians.
- > Residents may experience short delays to access properties.
- > If we anticipate that your driveway access may be disrupted, we will inform you in advance and discuss arrangements.

## Work activities for trenching

- > Delivering plant and equipment to site.
- > Installing site fencing.
- > Cutting the road surface with a concrete saw (prior to midnight where possible).
- > Concrete and rock hammering (prior to midnight where possible).
- > Tree trimming (as required) to create a safe distance from plant and equipment (directed by a qualified arborist).
- > Digging a trench about two metres wide using an excavator and installing conduits (pipes) in the trench.
- > Use of a pump/vacuum truck to remove water as required.
- > Backfilling the trench and covering it with steel plates.
- > Excavating a cable hauling pit.
- > Installing ancillary pits.
- > Temporary and permanent restoration of the road.

## What's next

When trenching work is finished, we will temporarily restore the road surface to allow normal traffic flow, and restore the footpath and grass verge as required. The next stages of work will include installing and joining cables at the cable hauling pits and ancillary pits.

**We expect to be working on Edgeware Road and Llewellyn Street until July 2021** and we will continue to keep you advised of upcoming activities.

Once all work is complete in the area and the cable is installed and tested, we will permanently restore the road surface.

## Contact us

If you have any questions or concerns, please contact the Powering Sydney's Future project team on 1800 955 588, or at [psf@transgrid.com.au](mailto:psf@transgrid.com.au).

### Register for local progress updates

Are you interested in email progress updates about work on Llewellyn Street and Edgeware Road?  
To register email [psf@transgrid.com.au](mailto:psf@transgrid.com.au) with 'Email update' as the subject and include your name and street address.



131 450

For an interpreter please call **131 450** and ask them to call TransGrid on **1800 955 588**.  
The interpreter will then assist you with translation.

## Connect with us

Please visit our website: [www.transgrid.com.au/psf](http://www.transgrid.com.au/psf) or contact the Powering Sydney's Future project team:  
Community Information Line: **1800 955 588** Email: [psf@transgrid.com.au](mailto:psf@transgrid.com.au)  
Postal address: **PO Box A1000 Sydney South NSW 1235**

## Traffic changes on Edgeware Road, 6pm to 6am on work nights

**When: Sunday 6 June to Friday 2 July 2021**

The following traffic changes will be implemented for night shift work for the safety of workers and road users:

- > **Edgeware Road** will remain open to traffic travelling north (towards Enmore).
- > **Edgeware Road** will be closed at Victoria Road for traffic travelling south (towards St Peters).
- > Southbound motorists will be detoured via Victoria Road, Murray Street and Edinburgh Road to reach Bedwin Road bridge.
- > **Residential access** will be maintained during this southbound closure:
  - Access **Edgeware Road** via Smidmore Street.
  - Access **Darley Street** via Edinburgh Road and drive under the Bedwin Road bridge.
- > Street parking will be unavailable in sections along Edgeware Road as the work progresses (24 hours, seven days).
- > Street parking will continue to be restricted on **Victoria Road** (southbound) between Murray Street and Empire Lane to help bus movements through the area.

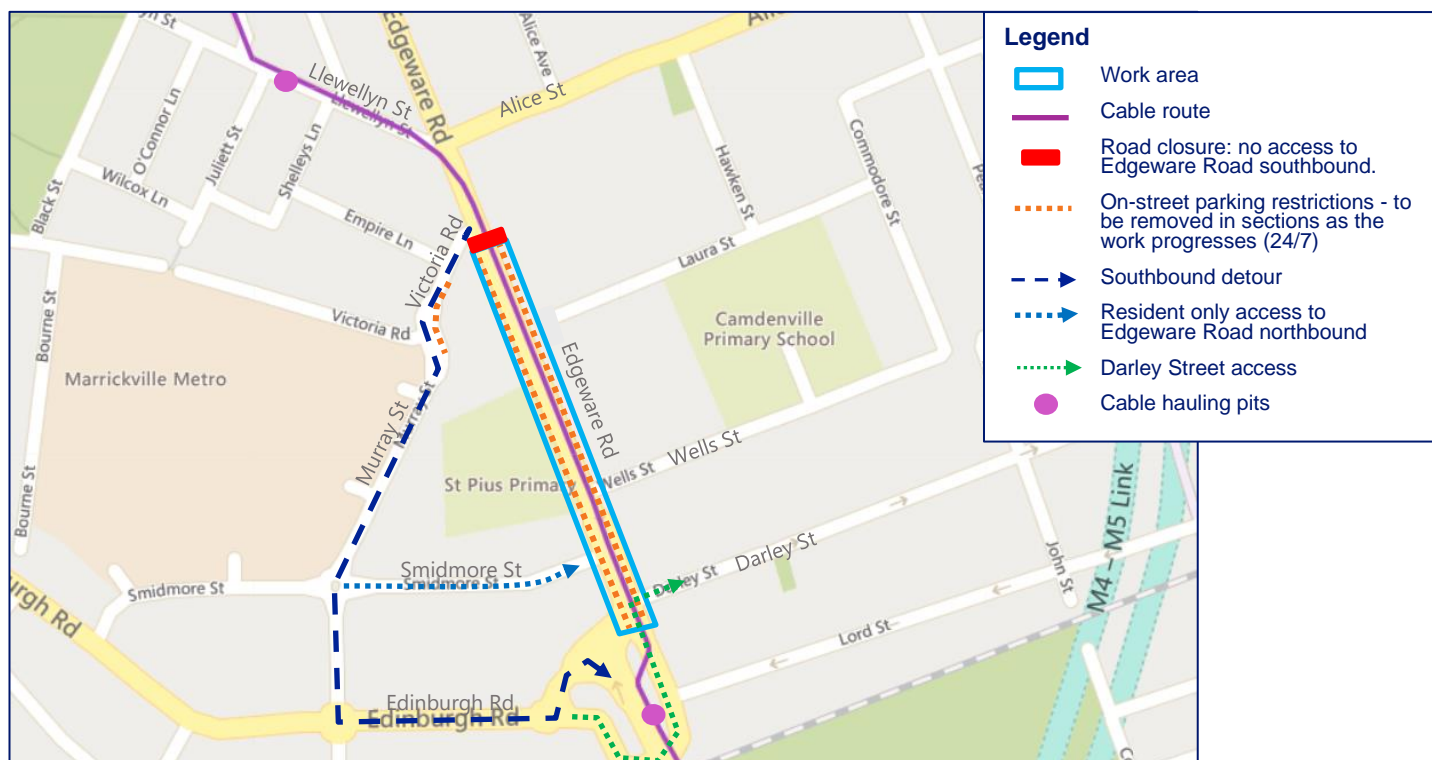

### Night work calendar

Sunday	Monday	Tuesday	Wednesday	Thursday	Friday	Saturday
06 June <b>Night</b>	07 June <b>Night</b>			10 June <b>Night</b>	11 June <b>Night (7pm)</b>	12 June <b>24 hours</b>
13 June <b>24 hours</b>	14 June <b>24 hours</b>	15 June <b>(finish 6am)</b>		17 June <b>Night</b>	18 June <b>Night</b>	
	21 June <b>Night</b>	22 June <b>Night</b>	23 June <b>Night</b>	24 June <b>Night</b>	25 June <b>Night</b>	
	28 June <b>Night</b>	29 June <b>Night</b>	30 June <b>Night</b>	01 July <b>Night</b>	02 July <b>Night</b>	

These traffic changes are associated with work scheduled from 6pm and 6am on the dates highlighted.

**Connect with us**

Please visit our website: [www.transgrid.com.au/psf](http://www.transgrid.com.au/psf) or contact the Powering Sydney's Future project team:  
 Community Information Line: 1800 955 588 Email: [psf@transgrid.com.au](mailto:psf@transgrid.com.au)  
 Postal address: PO Box A1000 Sydney South NSW 1235

## Traffic changes on Edgware Road, all weekend trenching work, June long weekend

### Work hours: 7pm Friday 11 June to 6am Tuesday 15 June (continuous)

The following traffic changes will be implemented for the all weekend work for the safety of workers and road users:

- > **Edgware Road** will be closed in both directions between Victoria Road and Darley Street. **Resident access** will be maintained via Smidmore Street. Please note there may be short delays to access your property.
- > All other road users will be detoured via Victoria Road, Murray Street and Edinburgh Road.
- > Residents accessing **Darley Street and Lord Street** will be able to enter these streets by detouring via Edinburgh Road and Railway Parade (under Bedwin Road bridge). A right turn into Darley Street will be permitted temporarily.
- > Parking restrictions will be in place at:
  - Edgware Road between Alice Street and Darley Street.
  - Edinburgh Road; and
  - Railway Parade.
- > Street parking will continue to be restricted on **Victoria Road** (southbound) between Murray Street and Empire Lane to help bus movements through the area.
- > There will be no right turn access to Marrickville Metro car park from Murray Street. Parking will be available in the new Marrickville Metro car park located on Edinburgh Road as shown on the map below.
- > Traffic control will be in place for the safety of workers and road users.

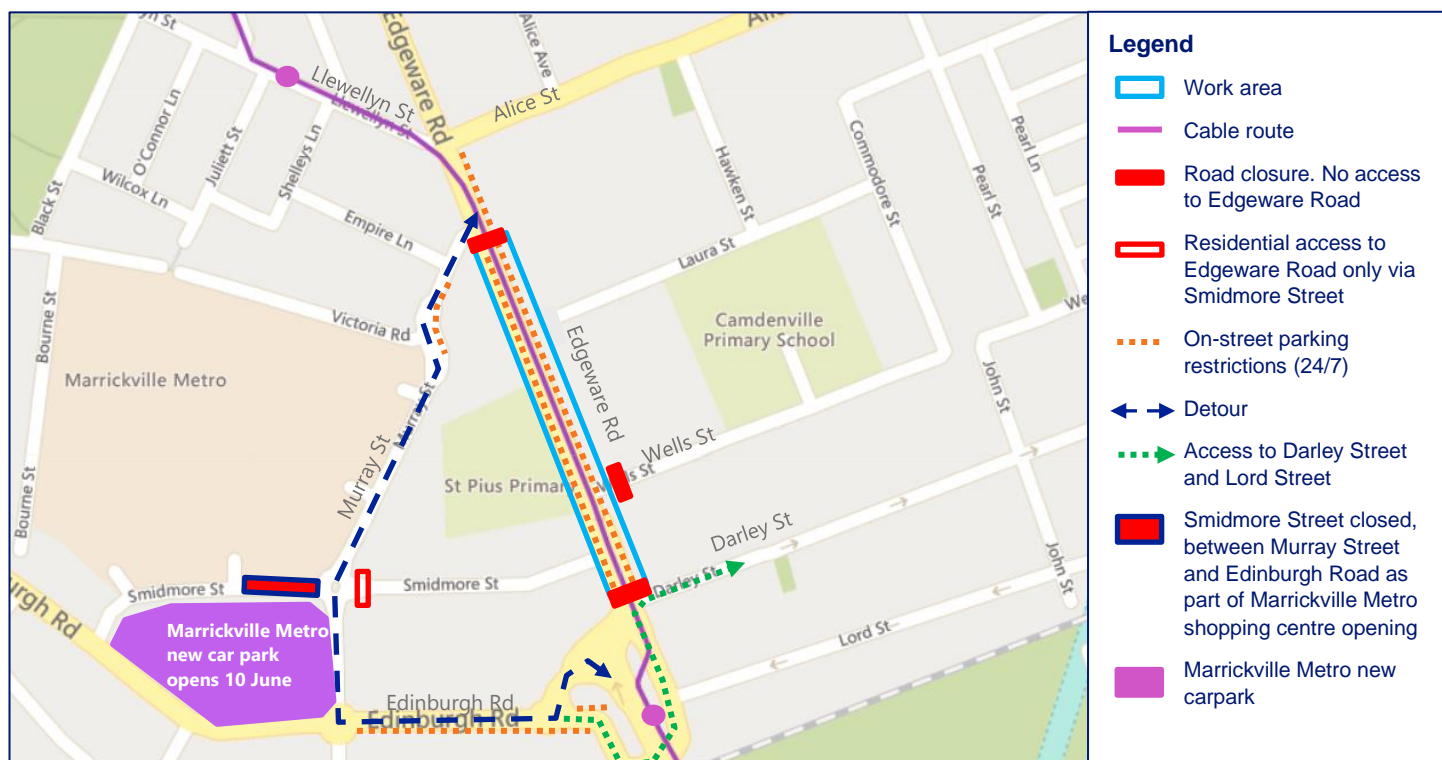

### Night work calendar

Sunday	Monday	Tuesday	Wednesday	Thursday	Friday	Saturday
06 June <b>Night</b>	07 June <b>Night</b>			10 June <b>Night</b>	11 June <b>Night (7pm)</b>	12 June <b>24 hours</b>
13 June <b>24 hours</b>	14 June <b>24 hours</b>	15 June <b>(finish 6am)</b>		17 June <b>Night</b>	18 June <b>Night</b>	
	21 June <b>Night</b>	22 June <b>Night</b>	23 June <b>Night</b>	24 June <b>Night</b>	25 June <b>Night</b>	
	28 June <b>Night</b>	29 June <b>Night</b>	30 June <b>Night</b>	01 July <b>Night</b>	02 July <b>Night</b>	

These traffic changes are associated with work scheduled on the June long weekend.

**Connect  
with us**

Please visit our website: [www.transgrid.com.au/psf](http://www.transgrid.com.au/psf) or contact the Powering Sydney's Future project team:  
Community Information Line: 1800 955 588 Email: [psf@transgrid.com.au](mailto:psf@transgrid.com.au)  
Postal address: PO Box A1000 Sydney South NSW 1235

## Traffic changes on Llewellyn Street, daytime trenching work from Tuesday 15 June

### Work hours: 7am to 6pm Monday to Saturday

The following traffic changes will be implemented on Llewellyn Street for the safety of workers and road users:

- > **Juliatt Street, Lynch Lane and Shelleys Lane** will be temporarily closed to through traffic during the work.
- > All streets will remain open to local residents under traffic control as shown on the map below.
- > 'Left in, left out' arrangements will be in place on **Juliatt Street and Shelleys Lane**.
- > Traffic on **Llewellyn Street** will be maintained under stop/slow traffic arrangements. Please allow extra time to travel through Llewellyn Street during the work.
- > Parking restrictions will be in place on Llewellyn Street and Juliatt Street for the duration of work (24/7).
- > Traffic detours and traffic control will be in place for the safety of workers and road users.

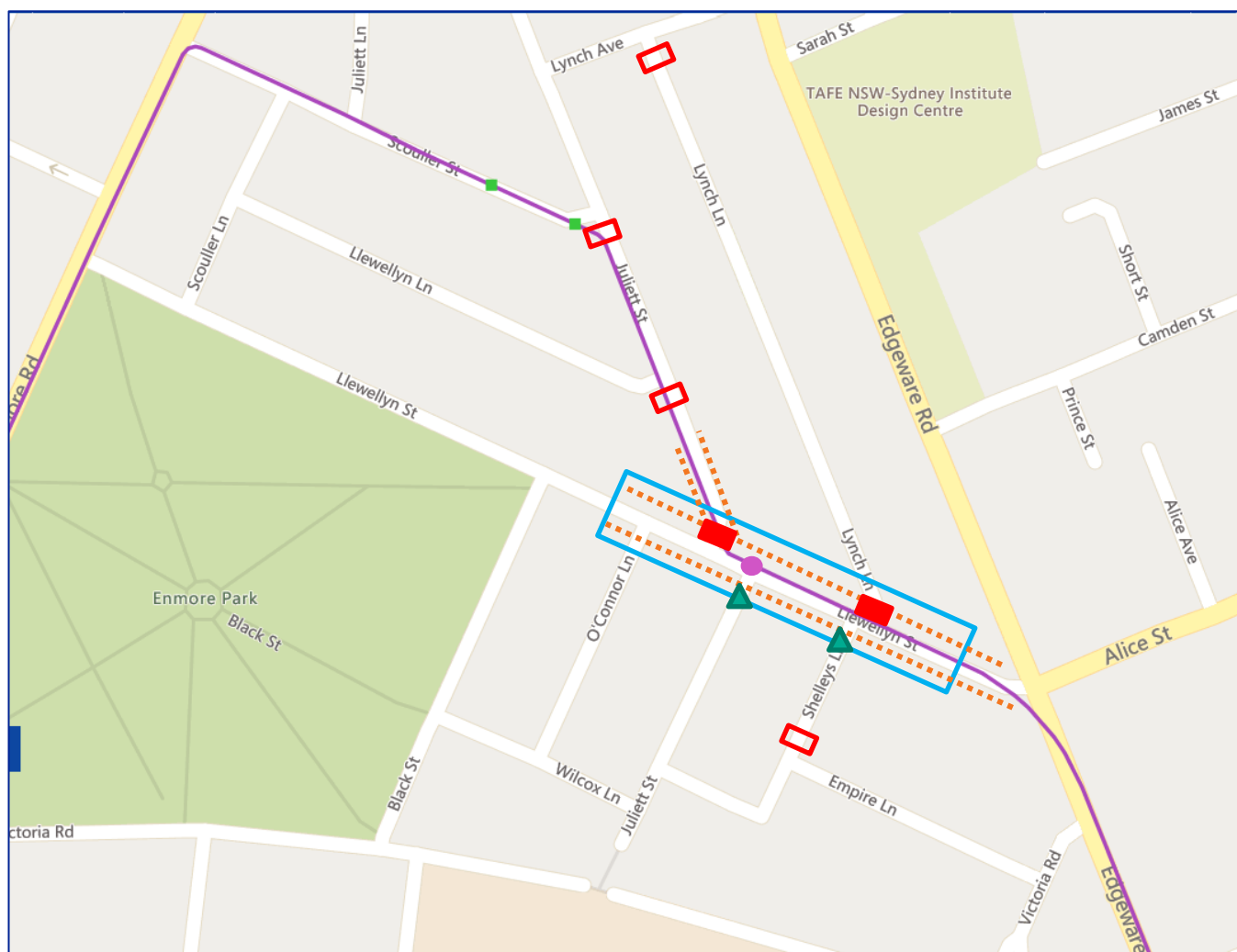

#### Legend

- Work area
- Cable route
- Road closure
- Resident access point
- On-street parking restrictions (24/7)
- Cable hauling pits
- Joint bays
- Access to/from Llewellyn Street will be left in, left out only.

Connect  
with us

Please visit our website: [www.transgrid.com.au/psf](http://www.transgrid.com.au/psf) or contact the Powering Sydney's Future project team:  
Community Information Line: 1800 955 588 Email: [psf@transgrid.com.au](mailto:psf@transgrid.com.au)  
Postal address: PO Box A1000 Sydney South NSW 1235

## Traffic changes on Edgware Road, daytime trenching work from Monday 7 June





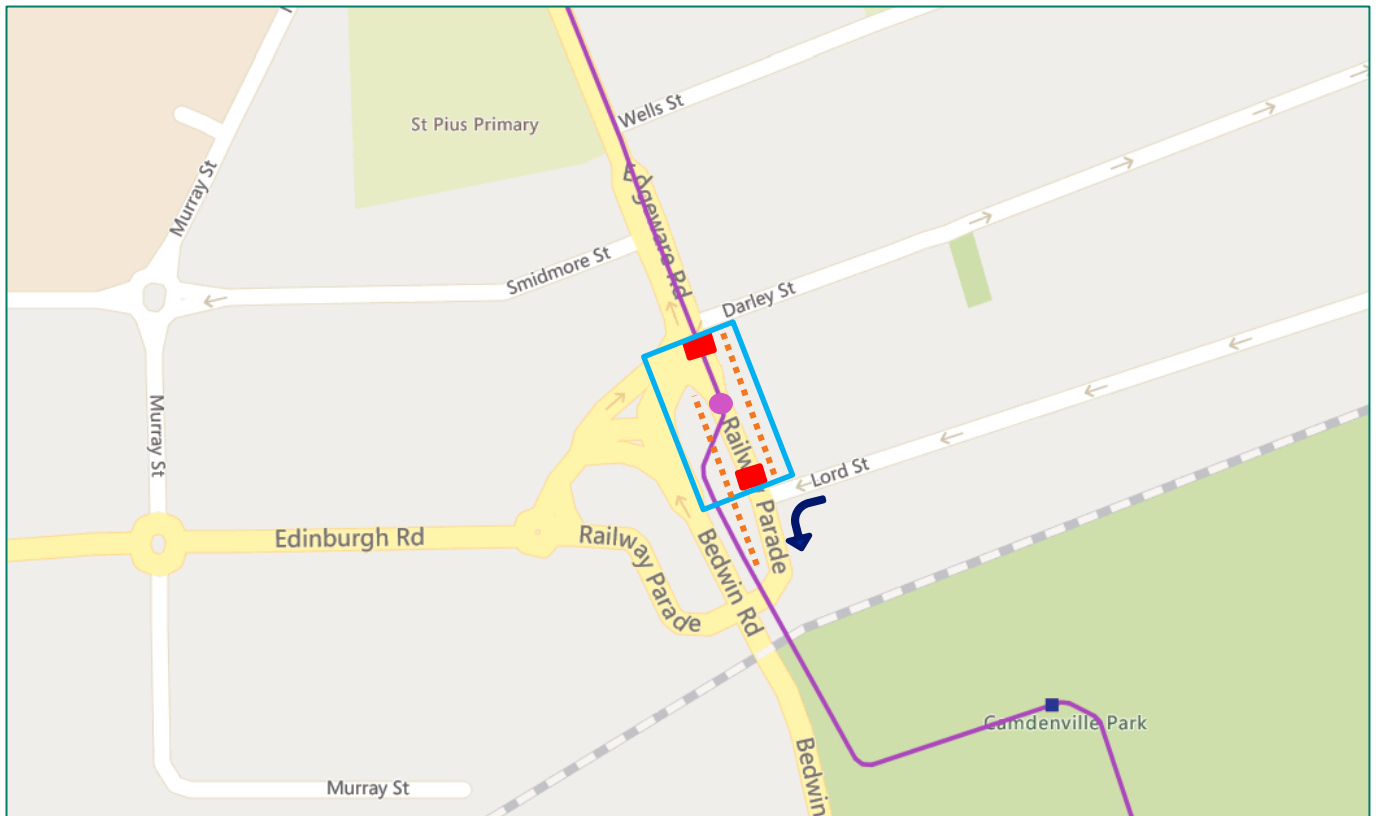

### Work hours: 7am to 6pm Monday to Friday, 8am to 1pm Saturday

The following traffic changes will be implemented on Edgware Road for the safety of workers and road users:

- > **Edgware Road** will be closed between Darley Street and Lord Street. Motorists wishing to drive under the bridge will be diverted via Darley Street.
- > Road users must turn left from Lord Street onto Edgware Road.
- > Parking restrictions will be in place on Edgware Road 24/7 for the duration of the work.



#### Legend

-  Work areas
-  Cable route
-  Road closure and detour for non-residents
-  On-street parking restrictions (24/7)
-  Cable hauling pit
-  Joint bay
-  Left only exit from Lord Street

Connect  
with us

Please visit our website: [www.transgrid.com.au/psf](http://www.transgrid.com.au/psf) or contact the Powering Sydney's Future project team:  
Community Information Line: 1800 955 588 Email: [psf@transgrid.com.au](mailto:psf@transgrid.com.au)  
Postal address: PO Box A1000 Sydney South NSW 1235