

Transgrid

UGL

CPB
CONTRACTORS

N

0.0 250.0 500.0 1,000.0

Metres

Datum: GDA2020 Projection MGA Zone 55
Scale: 1:25,000 (when printed at A3)

Legend

HLW Area

Fauna species polygon

Assume present severely burnt; Assumed present

Known habitat

Species expert

Species polygon by name

Aprasia parapulchella

Burhinus grallarius

Callocephalon fimbriatum; Cercartetus nanus; Petauroides volans; Phascolarctos cinereus

Calyptorhynchus lathami lathami

Chalinolobus dwyeri

Crinia sloanei

Hieraaetus morphnoides

Lophoictinia isura

Myotis macropus

Ninox connivens; Petaurus norfolcensis; Phascogale tapoatafa

Polytelis swainsonii

Tyto novaehollandiae

Hollow Bearing Trees

Threatened fauna (Niche)

Threatened fauna (Bionet)

Non-threatened Fauna (Bionet)



City: World Imagery: Earthstar Geographics	
RoadSegment:	
DRAWN:	NW
REVIEWED:	PZ
VERIFIED:	CM
APPROVED:	
REV:	3
DATE:	22/07/2025
DESCRIPTION:	Issued for submission
DRAWING NO:	HLW_3b ThFauna

Threatened fauna,
hollow-bearing trees and
fauna species polygons

Page 1 of 25



Transgrid

UGL

CPB
CONTRACTORS

N

0.0 250.0 500.0 1,000.0

Metres

Datum: GDA2020 Projection MGA Zone 55

Scale: 1:25,000 (when printed at A3)

Legend

HLW Area

Fauna species polygon

Assume present severely burnt; Assumed present

Known habitat

Species expert

Species polygon by name

Aprasia parapulchella

Burhinus grallarius

Callocephalon fimbriatum; Cercartetus nanus; Petauroides volans; Phascogale tapoatafa

Calyptrorhynchus lathami lathami

Crinia sloanei

Haliaeetus leucogaster

Lophoictinia isura

Myotis macropus

Ninox connivens; Petaurus norfolcensis; Phascogale tapoatafa

Polytelis swainsonii

Hollow Bearing Trees

Threatened fauna (Niche)

Non-threatened Fauna (Bionet)

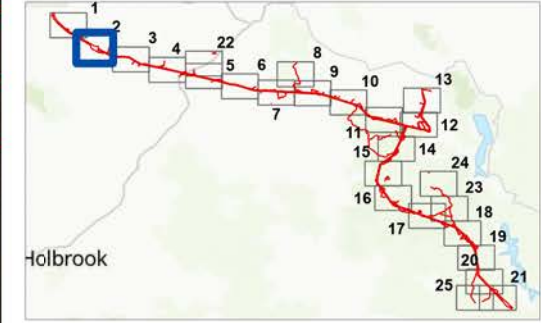

City: World Imagery: Earthstar Geographics RoadSegment:		<div>Threatened fauna, hollow-bearing trees and fauna species polygons</div> <div>Page 2 of 25</div>	
DRAWN:	NW		
REVIEWED:	PZ		
VERIFIED:	CM		
APPROVED:			
REV:	3		
DATE:	22/07/2025		
DESCRIPTION:	Issued for submission		
DRAWING NO:	HLW_3b ThFauna		

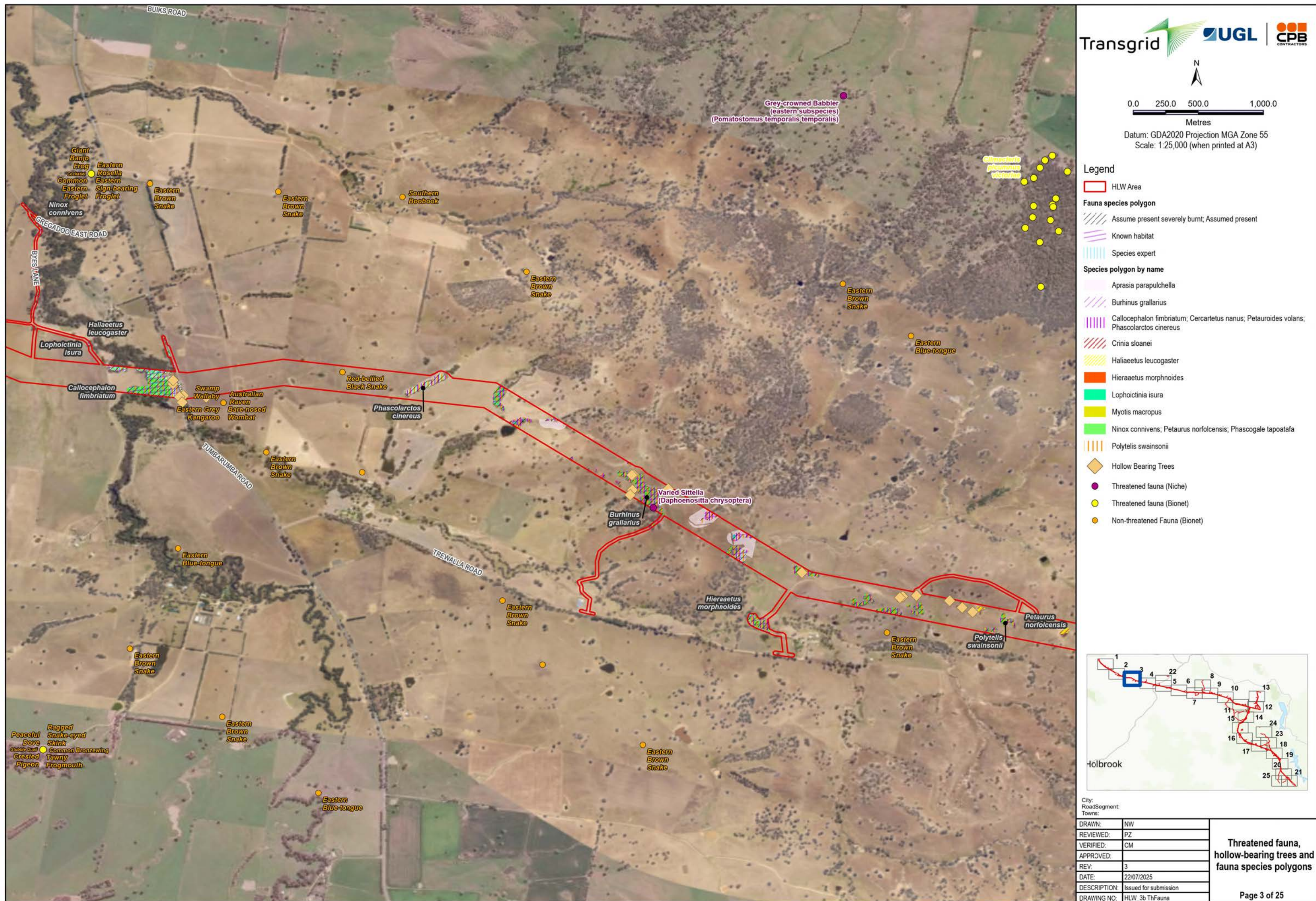

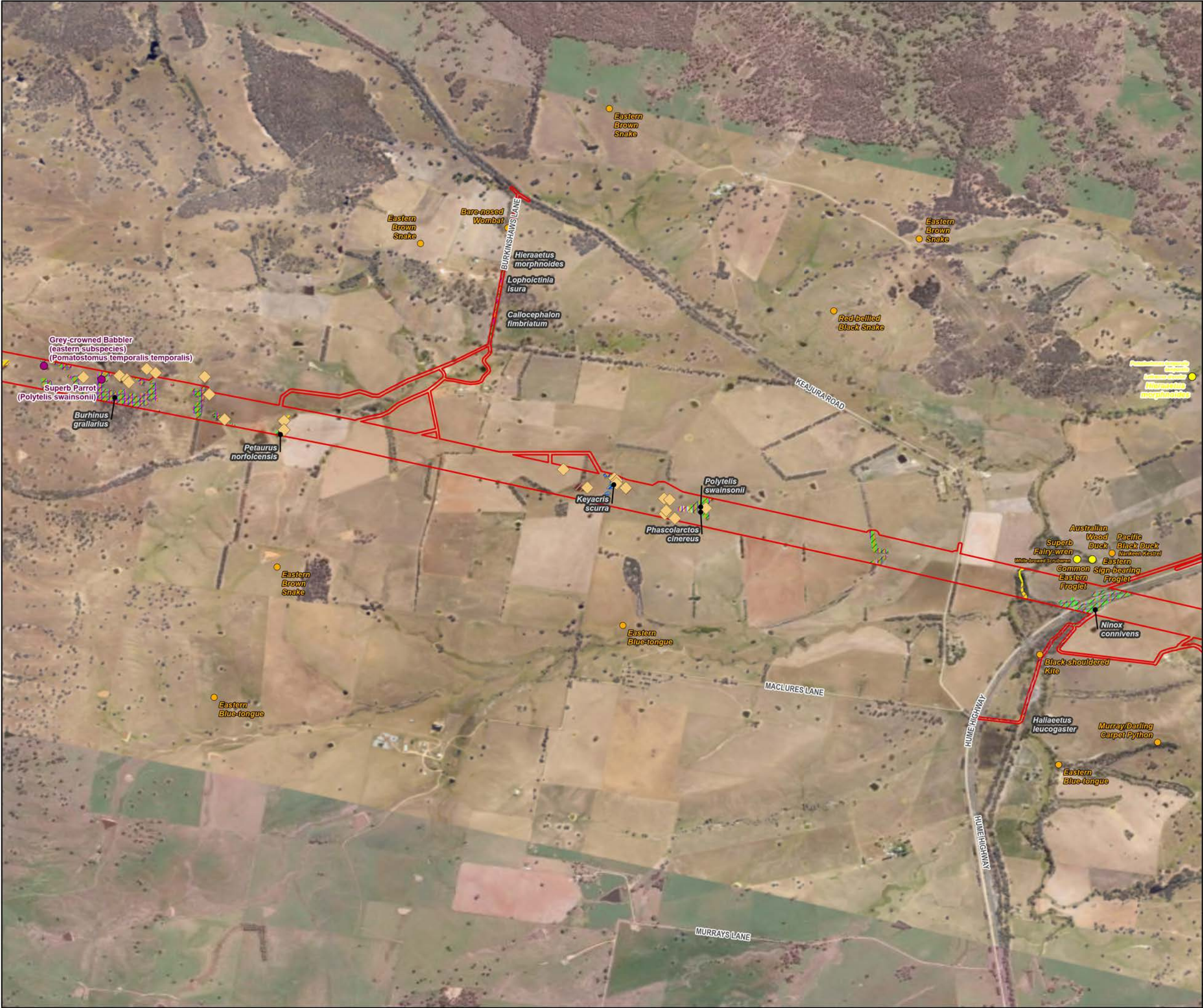

N

0.0250.0500.01,000.0

Metres

Datum: GDA2020 Projection MGA Zone 55

Scale: 1:25,000 (when printed at A3)

Legend

HLW Area

Fauna species polygon

Assume present severely burnt; Assumed present

Known habitat

Species expert

Species polygon by name

Aprasia parapulchella

Burhinus grallarius

Callocephalon fimbriatum; Cercartetus nanus; Petauroides volans; Phascolarctos cinereus

Crinia sloanei

Haliaeetus leucogaster

Hieraaetus morphnoides

Keyacris scurra

Lopholctinia isura

Myotis macropus

Ninox connivens; Petaurus norfolcensis; Phascogale tapoatafa

Polytelis swainsonii

Hollow Bearing Trees

Threatened fauna (Niche)

Threatened fauna (Bionet)

Non-threatened Fauna (Bionet)

City: Holbrook

World Imagery: Earthstar Geographics

RoadSegment:

DRAWN: NW

REVIEWED: PZ

VERIFIED: CM

APPROVED:

REV: 3

DATE: 22/07/2025

DESCRIPTION: Issued for submission

DRAWING NO: HLW_3b ThFauna

Threatened fauna,
hollow-bearing trees and
fauna species polygons

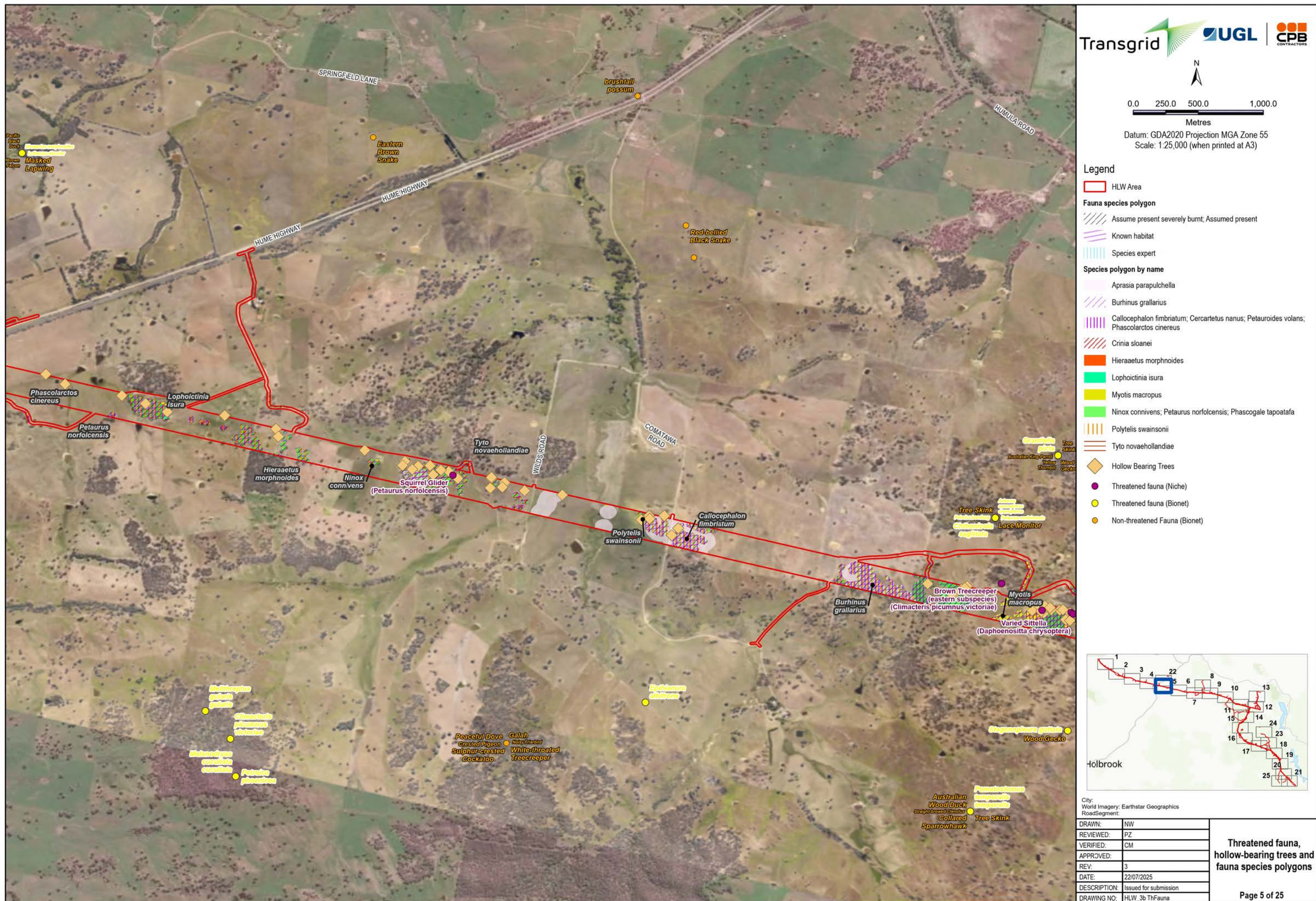

Page 4 of 25

C:\Users\natalie.wood\OneDrive - Tetra Tech, Inc\Documents\ArcGIS\Projects\TEMP_HLW_BMP_3b figure\TEMP_HLW_BMP_3b figure.aprx (AU15007_BMP_3b Species Fauna A3L) Date Saved: 22/07/2025 User Name: NATALIE WOOD





Transgrid

N

0.0250.0500.01,000.0

Metres

Datum: GDA2020 Projection MGA Zone 55
Scale: 1:25,000 (when printed at A3)

Legend

HLW Area

Fauna species polygon

Assume present severely burnt; Assumed present

Known habitat

Species expert

Species polygon by name

Aprasia parapulchella

Burhinus grallarius

Callocephalon fimbriatum; Cercartetus nanus; Petauroides volans; Phascogale cinereus

Crinia sloanei

Delma impar

Haliaeetus leucogaster

Hieraaetus morphnoides

Lophoictinia isura

Myotis macropus

Ninox connivens; Petaurus norfolcensis; Phascogale tapoatafa

Polytelis swainsonii

Hollow Bearing Trees

Threatened fauna (Niche)

Threatened fauna (Bionet)

Non-threatened Fauna (Bionet)



City:	World Imagery: Earthstar Geographics
RoadSegment:	
DRAWN:	NW
REVIEWED:	PZ
VERIFIED:	CM
APPROVED:	
REV:	3
DATE:	22/07/2025
DESCRIPTION:	Issued for submission
DRAWING NO:	HLW_3b ThFauna
Threatened fauna, hollow-bearing trees and fauna species polygons	
Page 6 of 25	

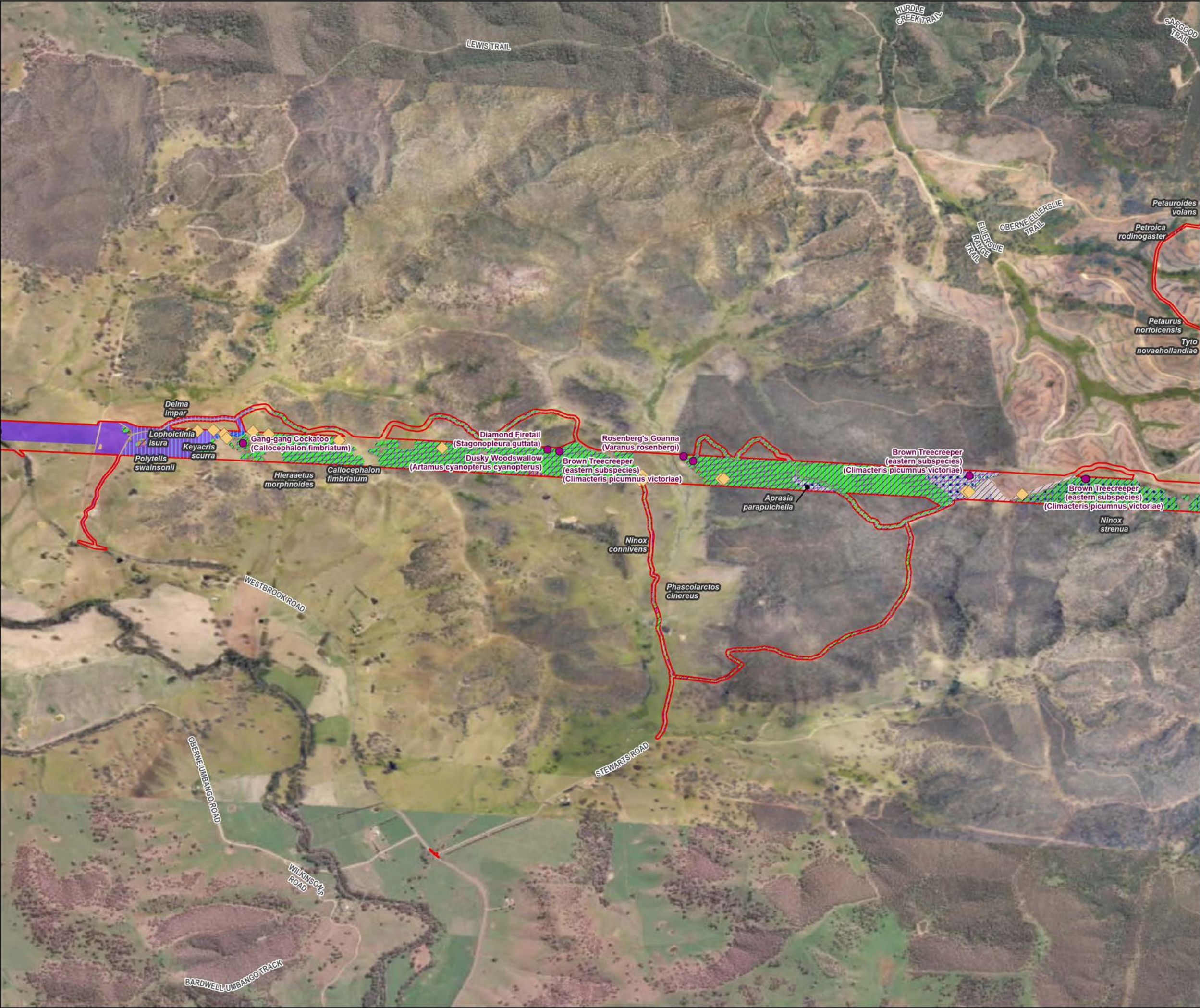



N



0.0 250.0 500.0 1,000.0

Metres

Datum: GDA2020 Projection MGA Zone 55
Scale: 1:25,000 (when printed at A3)

Legend

 HLW Area

Fauna species polygon

 Assume present severely burnt; Assumed present

 Known habitat

 Species expert

Species polygon by name

 Aprasia parapulchella

 Burhinus grallarius

 Callocephalon fimbriatum; Cercartetus nanus; Petroirodes volans; Phascolarctos cinereus

 Chalinolobus dwyeri

 Crinia sloanei

 Delma impar

 Hieraaetus morphnoides

 Keyacris scurra

 Lophoictinia isura

 Ninox connivens; Petroica norfolcensis; Phascogale tapoatafa

 Ninox strenua

 Petroica rodinogaster

 Polytelis swainsonii

 Tyto novaehollandiae

 Hollow Bearing Trees

 Threatened fauna (Niche)

 Non-threatened Fauna (Bionet)



Holbrook

City:
World Imagery: Earthstar Geographics
RoadSegment:



DRAWN:	NW
REVIEWED:	PZ
VERIFIED:	CM
APPROVED:	
REV:	3
DATE:	22/07/2025
DESCRIPTION:	Issued for submission
DRAWING NO:	HLW_3b ThFauna

**Threatened fauna,
hollow-bearing trees and
fauna species polygons**

Page 7 of 25



Transgrid



N

0.0250.0500.01,000.0

Metres

Datum: GDA2020 Projection MGA Zone 55

Scale: 1:25,000 (when printed at A3)

Legend

HLW Area

Fauna species polygon

Assume present severely burnt; Assumed present

Species expert

Species polygon by name

Burhinus grallarius

Callocephalon fimbriatum; Cercartetus nanus; Petauroides volans; Phascolarctos cinereus

Crinia sloanei

Hieraaetus morphnoides

Lopholaima isura

Ninox connivens; Petaurus norfolcensis; Phascogale tapoatafa

Ninox strenua

Petroica rodinogaster

Tyto novaehollandiae

Threatened fauna (Niche)

Threatened fauna (Bionet)

Non-threatened Fauna (Bionet)

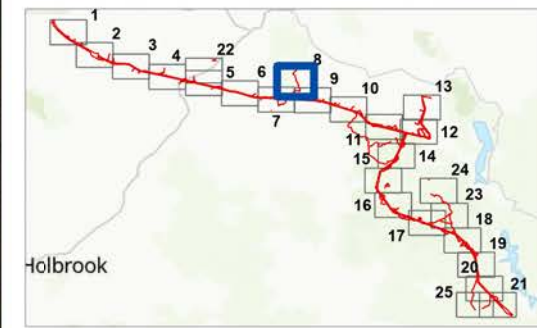

City: World Imagery: Earthstar Geographics	
RoadSegment:	
DRAWN:	NW
REVIEWED:	PZ
VERIFIED:	CM
APPROVED:	
REV:	3
DATE:	22/07/2025
DESCRIPTION:	Issued for submission
DRAWING NO:	HLW_3b ThFauna

Threatened fauna,
hollow-bearing trees and
fauna species polygons

Page 8 of 25

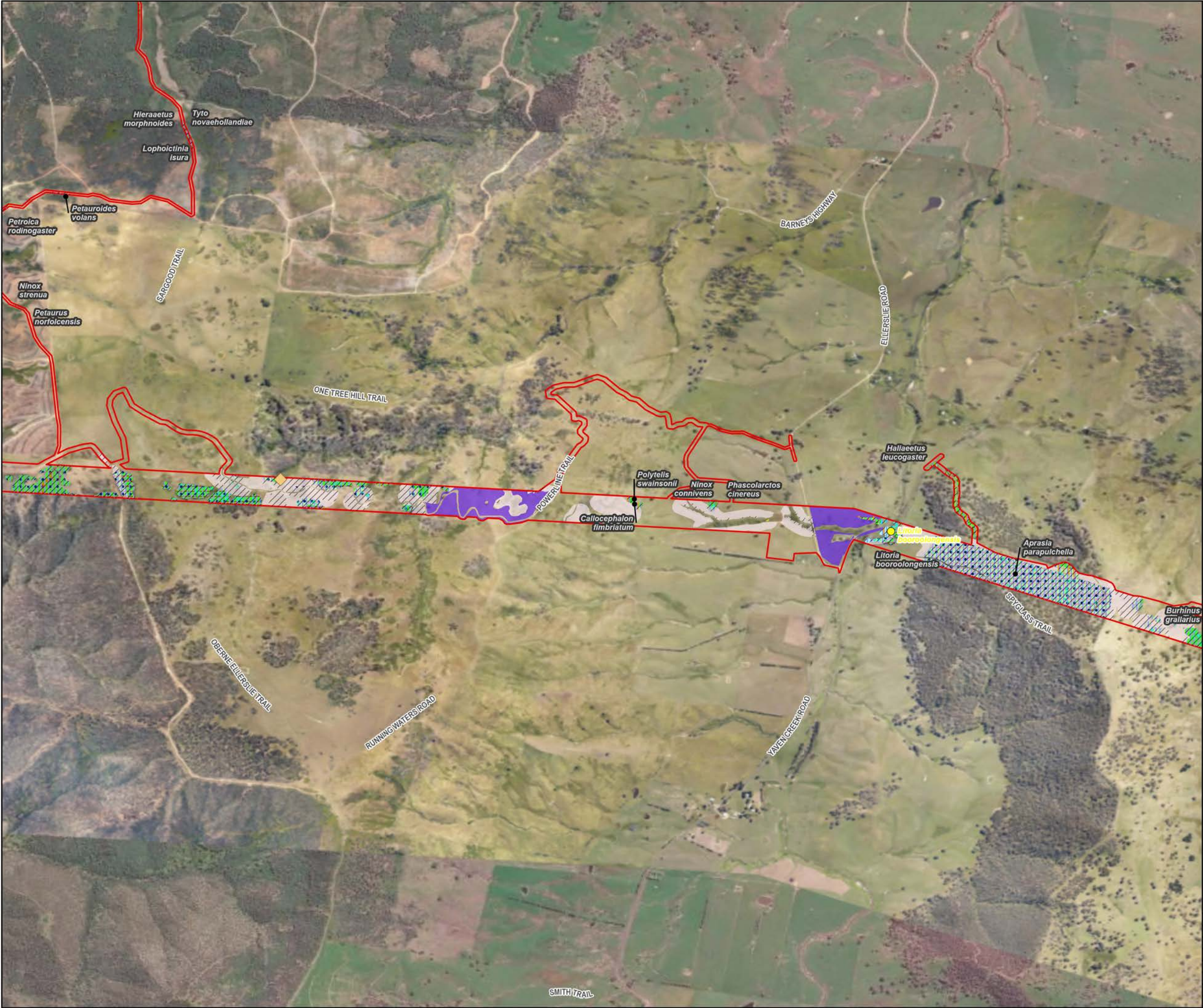

Transgrid

UGL

CPB
CONTRACTORS

N

0.0 250.0 500.0 1,000.0

Metres

Datum: GDA2020 Projection MGA Zone 55
Scale: 1:25,000 (when printed at A3)

Legend

HLW Area

Fauna species polygon

Assume present severely burnt; Assumed present

Species expert

Species polygon by name

Aprasia parapulchella

Burhinus grallarius

Callocephalon fimbriatum; Cercartetus nanus; Petauroides volans; Phascolarctos cinereus

Crinia sloanei

Delma impar

Haliaeetus leucogaster

Hieraaetus morphnoides

Litoria booroolongensis

Lophoictinia isura

Myotis macropus

Ninox connivens; Petaurus norfolcensis; Phascogale tapoatafa

Ninox strenua

Petroica rodinogaster

Polytelis swainsonii

Tyto novaehollandiae

Hollow Bearing Trees

Threatened fauna (Niche)

Threatened fauna (Bionet)

Non-threatened Fauna (Bionet)

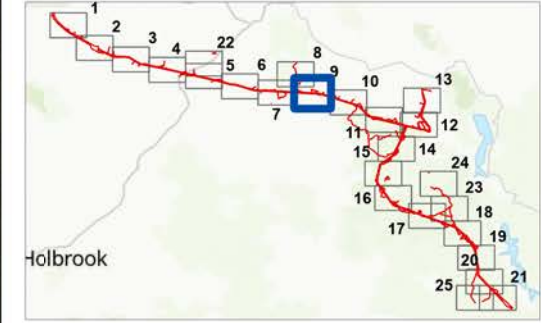

City: World Imagery: Earthstar Geographics	
RoadSegment:	
DRAWN:	NW
REVIEWED:	PZ
VERIFIED:	CM
APPROVED:	
REV:	3
DATE:	22/07/2025
DESCRIPTION:	Issued for submission
DRAWING NO:	HLW_3b ThFauna
Threatened fauna, hollow-bearing trees and fauna species polygons	
Page 9 of 25	

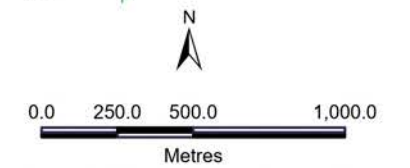

Datum: GDA2020 Projection MGA Zone 55
Scale: 1:25,000 (when printed at A3)

Legend

- HLW Area
- Fauna species polygon**
 - Assume present severely burnt; Assumed present
 - Known habitat
 - Species expert
- Species polygon by name**
 - Aprasia parapulchella*
 - Burhinus grallarius*
 - Callocephalon fimbriatum*; *Cercartetus nanus*; *Petauroides volans*; *Phascolarctos cinereus*
 - Crinia sloanei*
 - Delma impar*
 - Hieraetus morphnoides*
 - Keyacris scurra*
 - Lophoictinia isura*
 - Myotis macropus*
 - Ninox connivens*; *Petaurus norfolcensis*; *Phascogale tapoatafa*
 - Ninox strenua*
 - Tyto novaehollandiae*
 - Threatened fauna (Niche)
 - Non-threatened Fauna (Bionet)

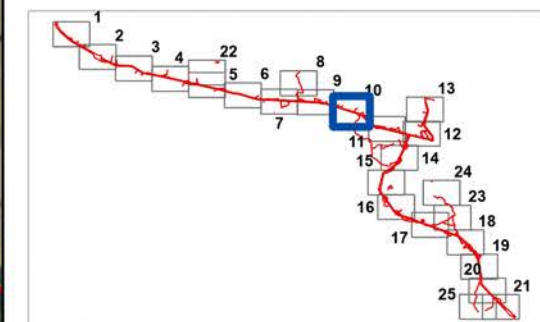

City:
World Imagery: Earthstar Geographics
RoadSegment:

DRAWN:	NW
REVIEWED:	PZ
VERIFIED:	CM
APPROVED:	
REV:	3
DATE:	22/07/2025
DESCRIPTION:	Issued for submission
DRAWING NO:	HLW_3b ThFauna

**Threatened fauna,
hollow-bearing trees and
fauna species polygons**



Transgrid

UGL

CPB
CONTRACTORS

N

0.0 250.0 500.0 1,000.0

Metres

Datum: GDA2020 Projection MGA Zone 55

Scale: 1:25,000 (when printed at A3)

Legend

HLW Area

Fauna species polygon

Assume present severely burnt; Assumed present

Known habitat

Species expert

Species polygon by name

Aprasia parapulchella

Burhinus grallarius

Callocephalon fimbriatum; Cercartetus nanus; Petroauroides volans; Phascolarctos cinereus

Hieraaetus morphnoides

Lophoictinia isura

Myotis macropus

Ninox connivens; Petroaurois norfolcensis; Phascogale tapoatafa

Petroica rodinogaster

Hollow Bearing Trees

Threatened fauna (Niche)



Threatened fauna (Bionet)

Non-threatened Fauna (Bionet)

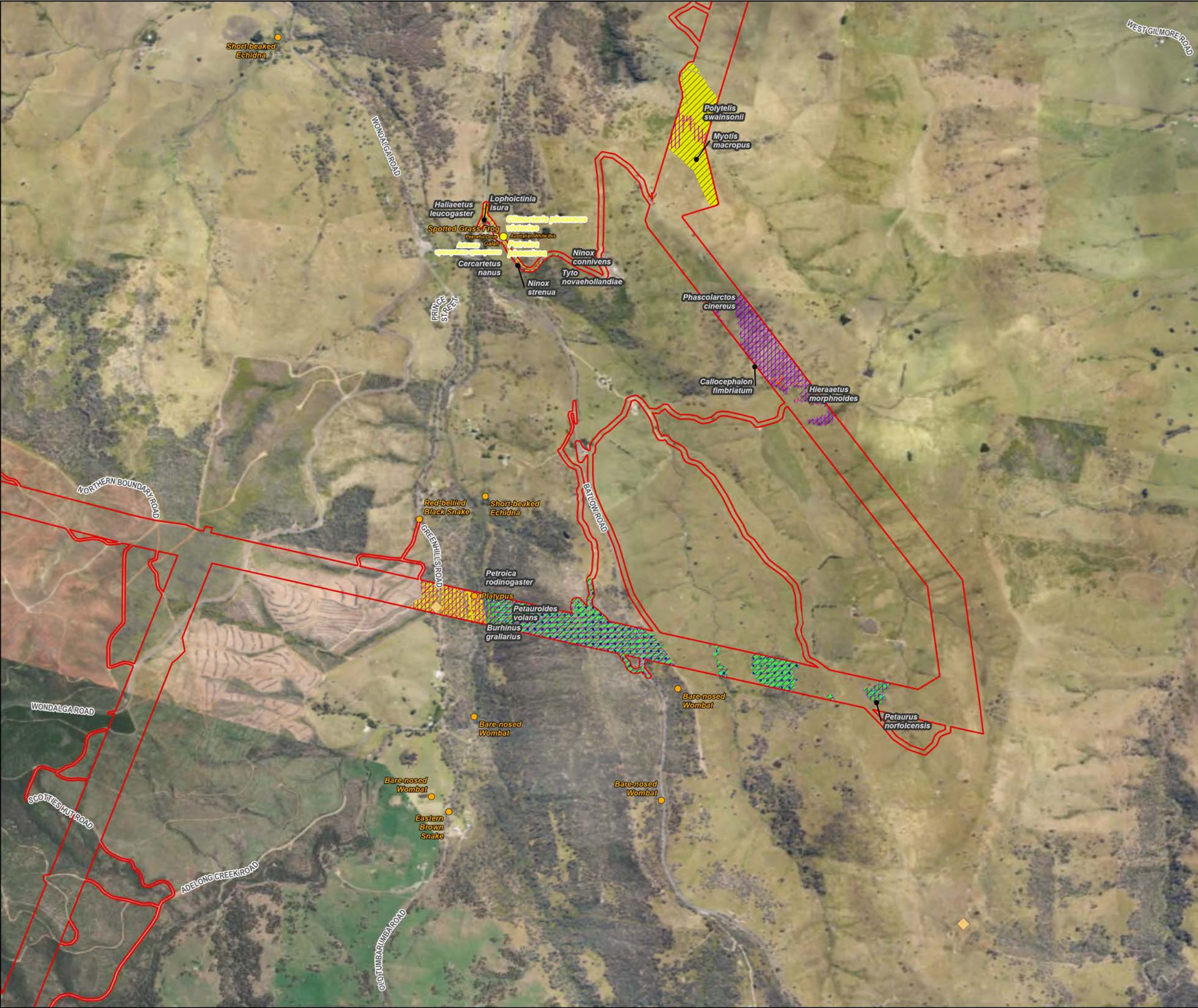

City: World Imagery: Earthstar Geographics	
RoadSegment:	
DRAWN:	NW
REVIEWED:	PZ
VERIFIED:	CM
APPROVED:	
REV:	3
DATE:	22/07/2025
DESCRIPTION:	Issued for submission
DRAWING NO:	HLW_3b ThFauna
Threatened fauna, hollow-bearing trees and fauna species polygons	
Page 11 of 25	



Transgrid

N

0.0 250.0 500.0 1,000.0

Metres

Datum: GDA2020 Projection MGA Zone 55
Scale: 1:25,000 (when printed at A3)

Legend

HLW Area

Fauna species polygon

Assume present severely burnt; Assumed present

Known habitat

Species expert

Species polygon by name

Burhinus grallarius

Callocephalon fimbriatum; Cercartetus nanus; Petauroides volans; Phascolarctos cinereus

Haliaeetus leucogaster

Hieraaetus morphnoides

Lopholctinia isura

Myotis macropus

Ninox connivens; Petaurus norfolcensis; Phascogale tapoatafa

Ninox strenua

Petroica rodinogaster

Polytelis swainsonii

Tyto novaehollandiae

Hollow Bearing Trees

Threated fauna (Niche)

Threated fauna (Bionet)

Non-threatened Fauna (Bionet)

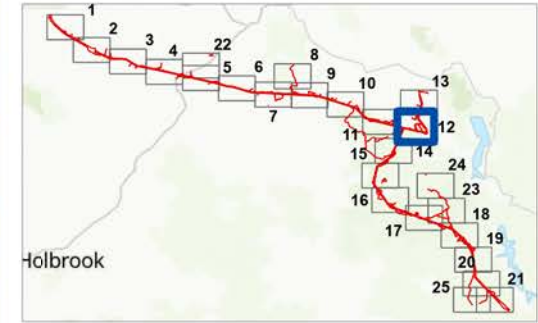

City: World Imagery: Earthstar Geographics RoadSegment:		Threatened fauna, hollow-bearing trees and fauna species polygons
DRAWN:	NW	
REVIEWED:	PZ	
VERIFIED:	CM	
APPROVED:		
REV:	3	
DATE:	22/07/2025	Page 12 of 25
DESCRIPTION:	Issued for submission	
DRAWING NO:	HLW_3b ThFauna	



Transgrid

UGL

CPB
CONTRACTORS

N

0.0 250.0 500.0 1,000.0

Metres

Datum: GDA2020 Projection MGA Zone 55

Scale: 1:25,000 (when printed at A3)

- Legend
- HLW Area
 - Fauna species polygon
 - Assume present severely burnt; Assumed present
 - Known habitat
 - Species expert
 - Species polygon by name
 - Aprasia parapulchella
 - Callocephalon fimbriatum; Cercartetus nanus; Petauroides volans; Phascolarctos cinereus
 - Chalinolobus dwyeri
 - Crinia sloanei
 - Delma impar
 - Hieraaetus morphnoides
 - Lophoictinia isura
 - Myotis macropus
 - Ninox connivens; Petaurus norfolcensis; Phascogale tapoatafa
 - Polytelis swainsonii
 - Tyto novaehollandiae
 - Threatened fauna (Niche)
 - Threatened fauna (Bionet)
 - Non-threatened Fauna (Bionet)

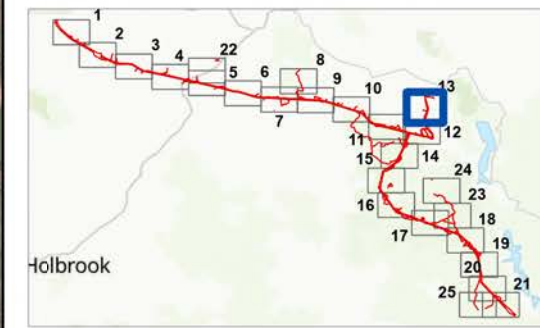

City: World Imagery: Earthstar Geographics	
RoadSegment:	
DRAWN:	NW
REVIEWED:	PZ
VERIFIED:	CM
APPROVED:	
REV:	3
DATE:	22/07/2025
DESCRIPTION:	Issued for submission
DRAWING NO:	HLW_3b ThFauna

Threatened fauna,
hollow-bearing trees and
fauna species polygons

Page 13 of 25



Transgrid

UGL

CPB
CONTRACTORS

N

0.0 250.0 500.0 1,000.0

Metres

Datum: GDA2020 Projection MGA Zone 55
Scale: 1:25,000 (when printed at A3)

Legend

HLW Area

Fauna species polygon

Assume present severely burnt; Assumed present

Known habitat

Species expert

Species polygon by name

Callocephalon fimbriatum; Cercartetus nanus; Petroicoides volans; Phascogale cinereus

Haliaeetus leucogaster

Hieraetus morphnoides

Lophoictinia isura

Myotis macropus

Ninox connivens; Petroica rodinogaster; Phascogale tapoatafa

Petroica rodinogaster

Tyto novaehollandiae

Threatened fauna (Niche)

Non-threatened Fauna (Bionet)

1 2 3 4 5 6 7 8 9 10 11 12 13 14 15 16 17 18 19 20 21 22 23 24 25

Holbrook

City: World Imagery: Earthstar Geographics
RoadSegment:

DRAWN: NW

REVIEWED: PZ

VERIFIED: CM

APPROVED:

REV: 3

DATE: 22/07/2025

DESCRIPTION: Issued for submission

DRAWING NO: HLW_3b ThFauna

Threatened fauna,
hollow-bearing trees and
fauna species polygons

Page 14 of 25

C:\Users\natalie.wood\OneDrive - Tetra Tech, Inc\Documents\ArcGIS\Projects\TEMP_HLW_BMP_3b figure\TEMP_HLW_BMP_3b figure.aprx (AU15007_BMP_3b Species Fauna A3L) Date Saved: 22/07/2025 User Name: NATALIE WOOD



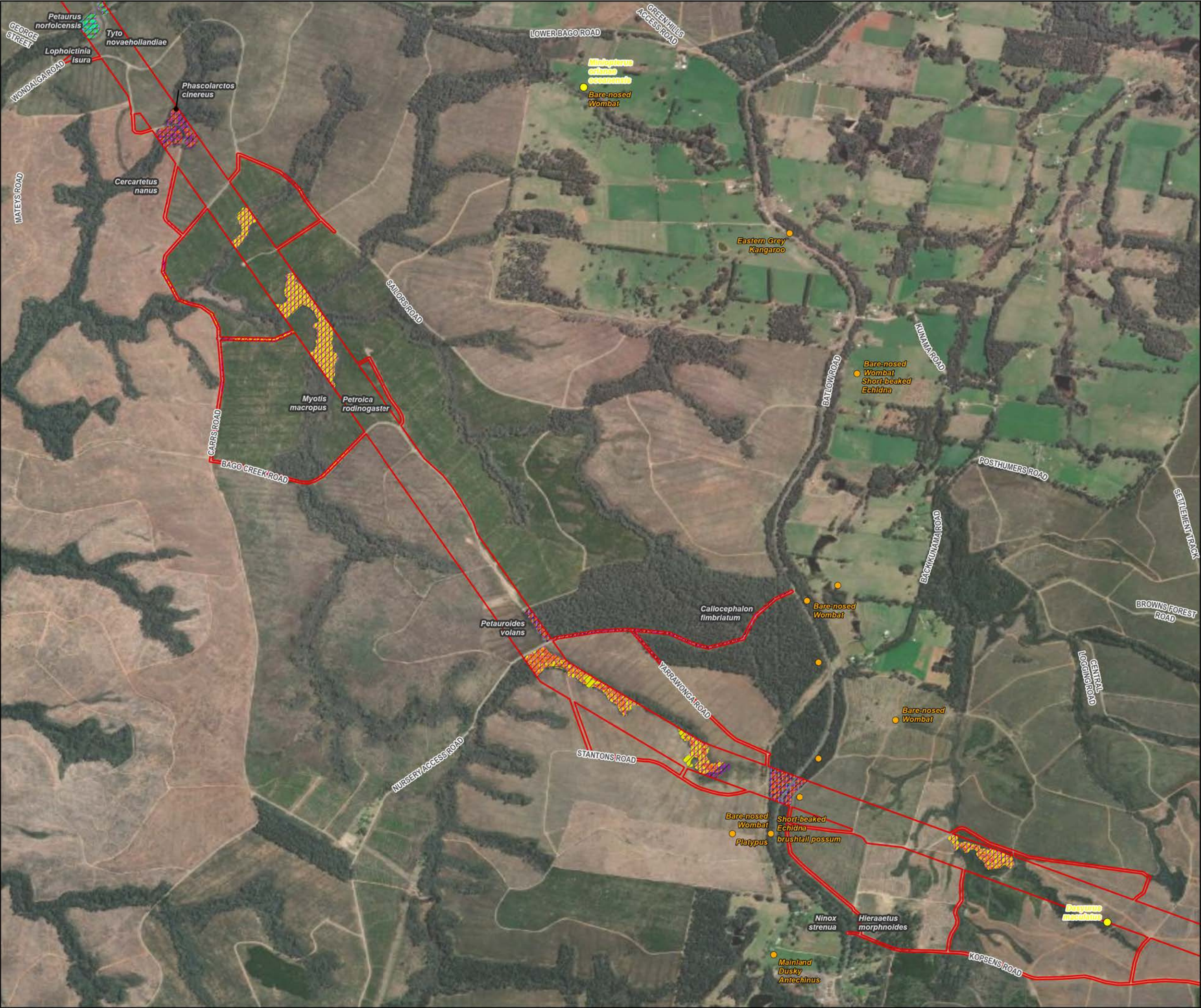

Transgrid

UGL

CPB
CONTRACTORS

N

0.0 250.0 500.0 1,000.0

Metres

Datum: GDA2020 Projection MGA Zone 55
Scale: 1:25,000 (when printed at A3)

Legend

HLW Area

Fauna species polygon

Assume present severely burnt; Assumed present

Known habitat

Species expert

Species polygon by name

Callocephalon fimbriatum; Cercartetus nanus; Petauroides volans; Phascogale tapoatafa

Hieraetus morphnoides

Lophocitnia isura

Myotis macropus

Ninox connivens; Petaurus norfolcensis; Phascogale tapoatafa

Ninox strenua

Petroica rodinogaster

Tyto novaehollandiae

Threatened fauna (Niche)

Threatened fauna (Bionet)

Non-threatened Fauna (Bionet)

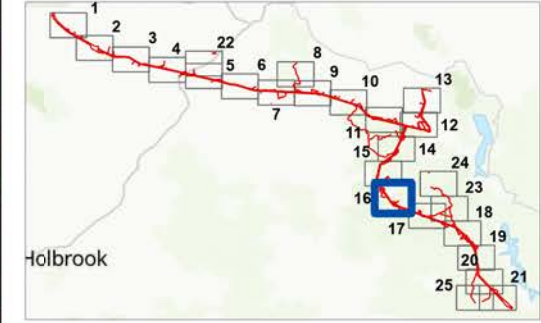

City: Holbrook
World Imagery: Earthstar Geographics
RoadSegment:

DRAWN:	NW
REVIEWED:	PZ
VERIFIED:	CM
APPROVED:	
REV:	3
DATE:	22/07/2025
DESCRIPTION:	Issued for submission
DRAWING NO:	HLW_3b ThFauna

Threatened fauna,
hollow-bearing trees and
fauna species polygons

Page 16 of 25

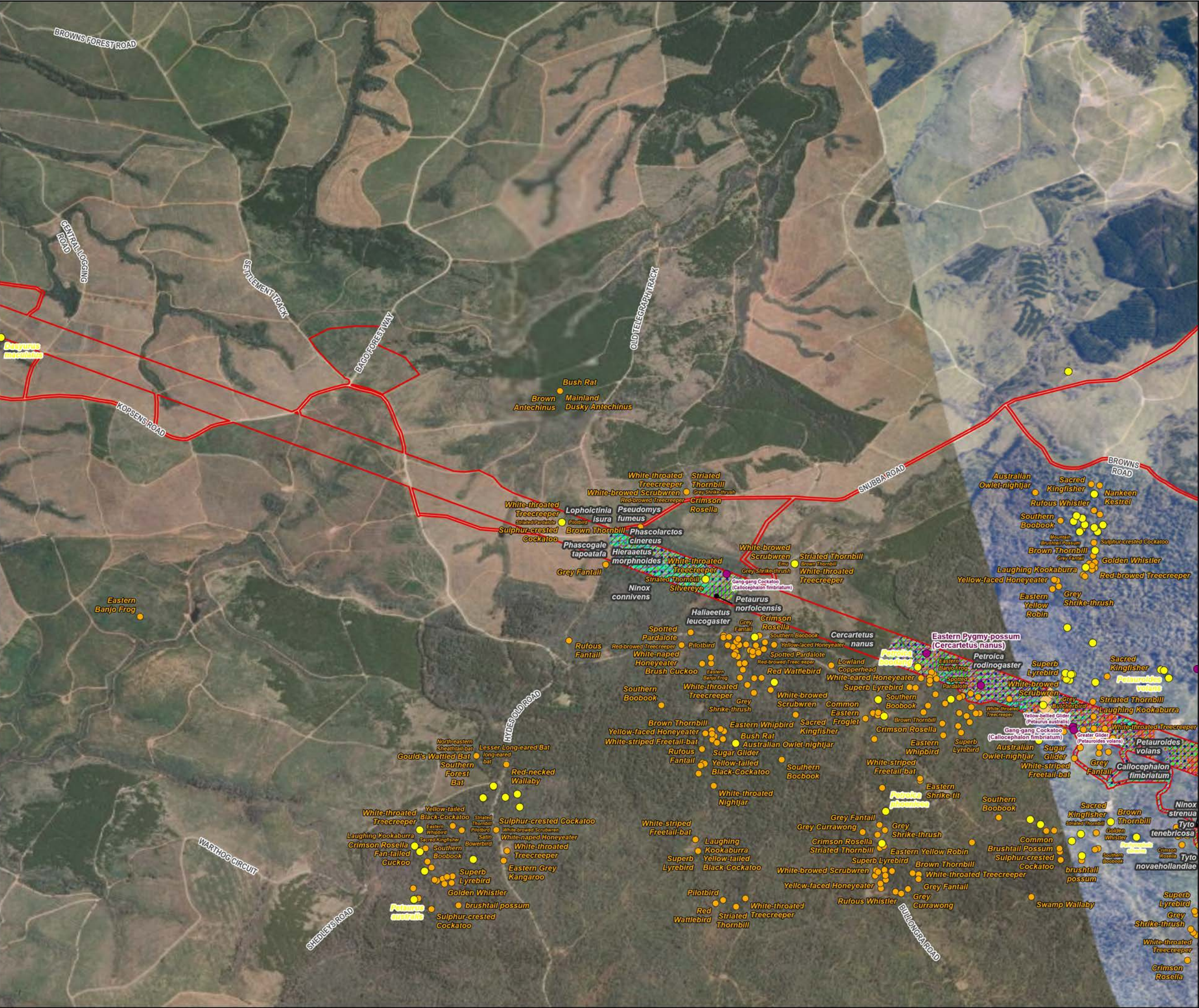

Transgrid

UGL

CPB
CONTRACTORS

N

0.0250.0500.01,000.0

Metres

Datum: GDA2020 Projection MGA Zone 55
Scale: 1:25,000 (when printed at A3)

Legend

HLW Area

Fauna species polygon

Assume present severely burnt; Assumed present

Known habitat

Species expert

Species polygon by name

Callocephalon fimbriatum; Cercartetus nanus; Petauroides volans; Phascogale tapoatafa

Haliaeetus leucogaster

Hieraaetus morphnoides

Lophoictinia isura

Ninox connivens; Petaurus norfolcensis; Phascogale tapoatafa

Ninox strenua

Petroica rodinogaster

Pseudomys fumeus

Tyto novaehollandiae

Tyto tenebrosa

Hollow Bearing Trees

Threatened fauna (Niche)

Threatened fauna (Bionet)

Non-threatened Fauna (Bionet)

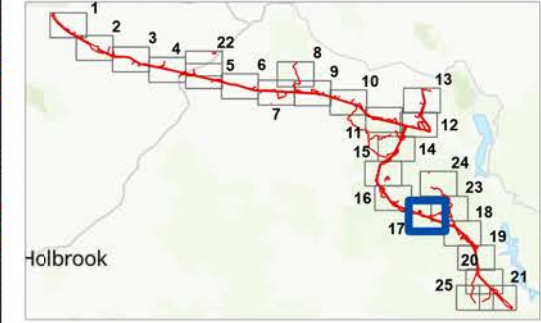

City:	World Imagery: Earthstar Geographics
RoadSegment:	
DRAWN:	NW
REVIEWED:	PZ
VERIFIED:	CM
APPROVED:	
REV:	3
DATE:	22/07/2025
DESCRIPTION:	Issued for submission
DRAWING NO:	HLW_3b ThFauna

Threatened fauna,
hollow-bearing trees and
fauna species polygons

Page 17 of 25

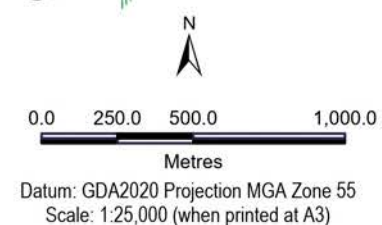

Legend

- HLW Area
- Fauna species polygon
- Assume present severely burnt; Assumed present
 - Known habitat
 - Species expert
- Species polygon by name
- Callocephalon fimbriatum; Cercartetus nanus; Petauroides volans; Phascogale tapoatafa
 - Hieraaetus morphnoides
 - Litoria castanea
 - Lophoictinia isura
 - Ninox connivens; Petaurus norfolcensis; Phascogale tapoatafa
 - Ninox strenua
 - Petroica rodinogaster
 - Pseudomys fumeus
 - Tyto novaehollandiae
 - Tyto tenebrosus
 - Hollow Bearing Trees
 - Threatened fauna (Niche)
 - Threatened fauna (Bionet)
 - Non-threatened Fauna (Bionet)

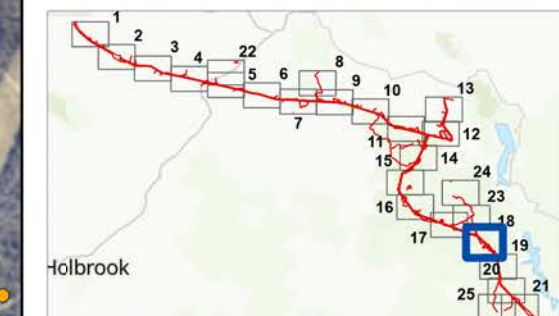

City: World Imagery: Earthstar Geographics
RoadSegment:

DRAWN:	NW
REVIEWED:	PZ
VERIFIED:	CM
APPROVED:	
REV:	3
DATE:	22/07/2025
DESCRIPTION:	Issued for submission
DRAWING NO:	HLW_3b ThFauna

Threatened fauna, hollow-bearing trees and fauna species polygons

Page 18 of 25

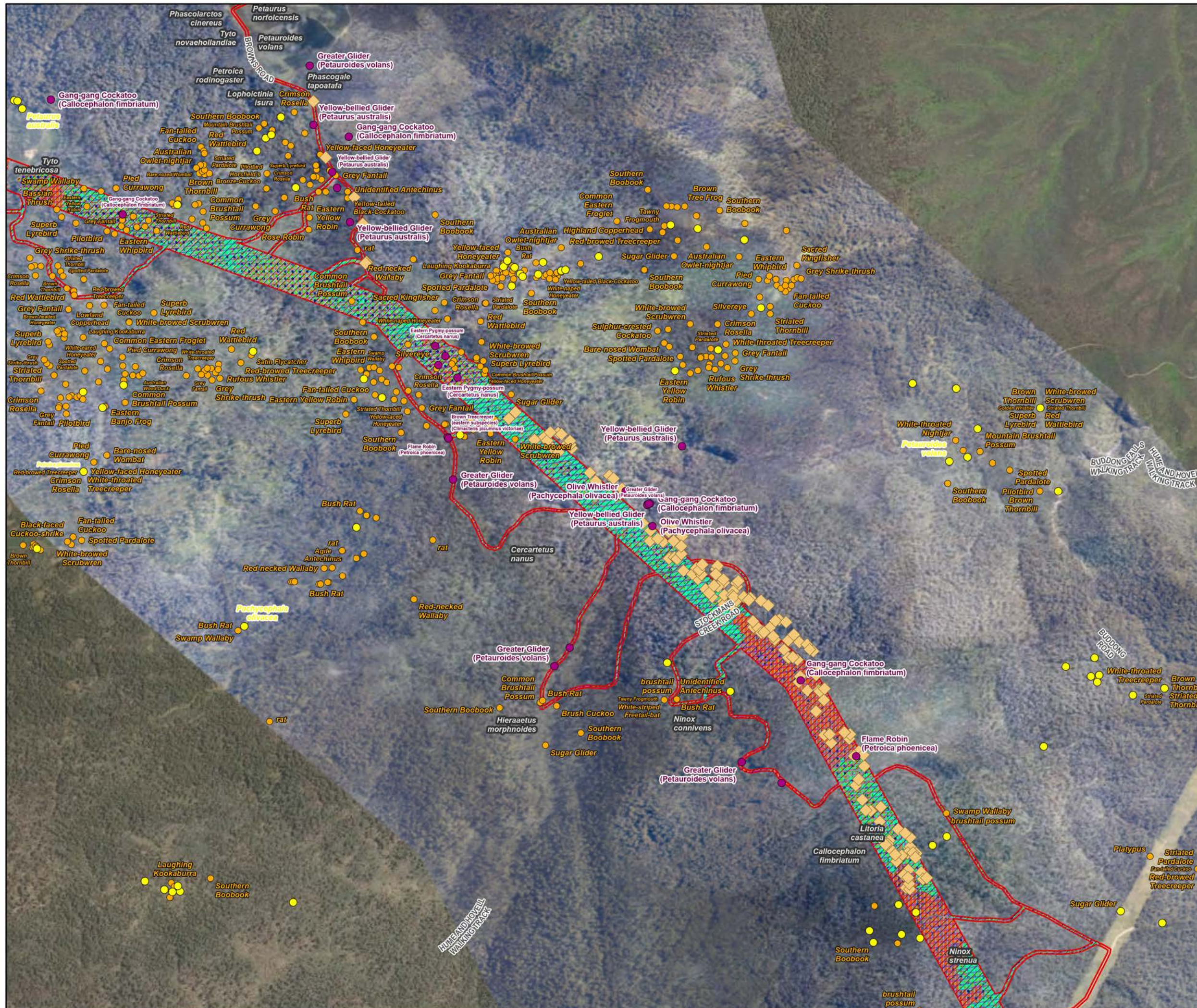

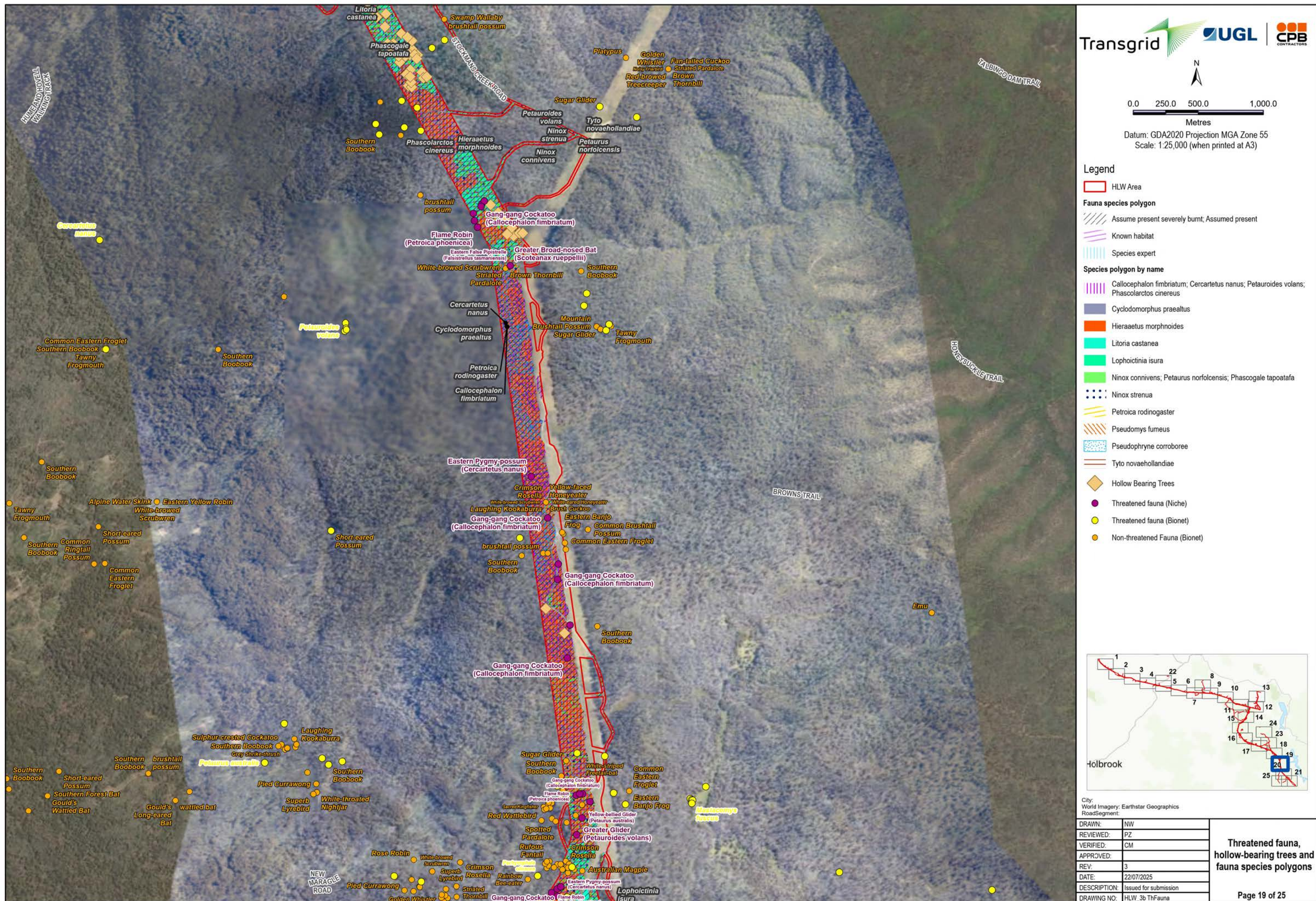

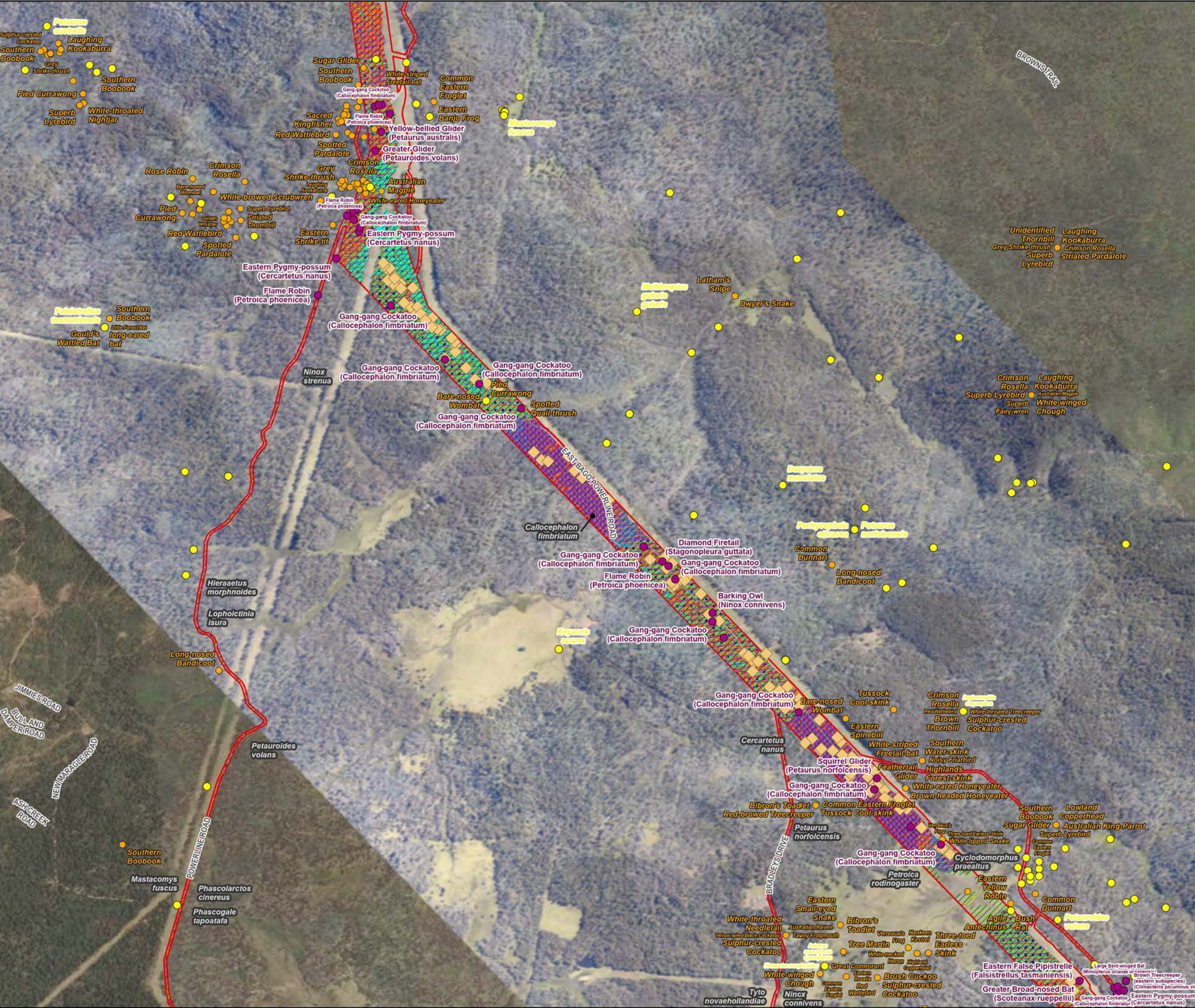

Transgrid

UGL

CPB

N

0.0 250.0 500.0 1,000.0

Metres

Datum: GDA2020 Projection MGA Zone 55
Scale: 1:25,000 (when printed at A3)

Legend

HLW Area

Fauna species polygon

Species expert

Species polygon by name

Assume present severely burnt; Assumed present

Known habitat

Species expert

Callocephalon fimbriatum; Cercartetus nanus; Petauroides volans; Phascogale tapoatafa

Cyclodomorphus praealtus

Hieraaetus morphnoides

Litoria castanea

Lophocitnia isura

Mastacomys fuscus

Myotis macropus

Ninox connivens; Petaurus norfolcensis; Phascogale tapoatafa

Ninox strenua

Petroica rodinogaster

Pseudomys fumeus

Pseudophryne corroboree

Tyto novaehollandiae

Hollow Bearing Trees

Threatened fauna (Niche)

Threatened fauna (Bionet)

Non-threatened Fauna (Bionet)



City:	World Imagery: Earthstar Geographics
RoadSegment:	
DRAWN:	NW
REVIEWED:	PZ
VERIFIED:	CM
APPROVED:	
REV:	3
DATE:	22/07/2025
DESCRIPTION:	Issued for submission
DRAWING NO:	HLW_3b ThFauna

Threatened fauna,
hollow-bearing trees and
fauna species polygons

Page 20 of 25

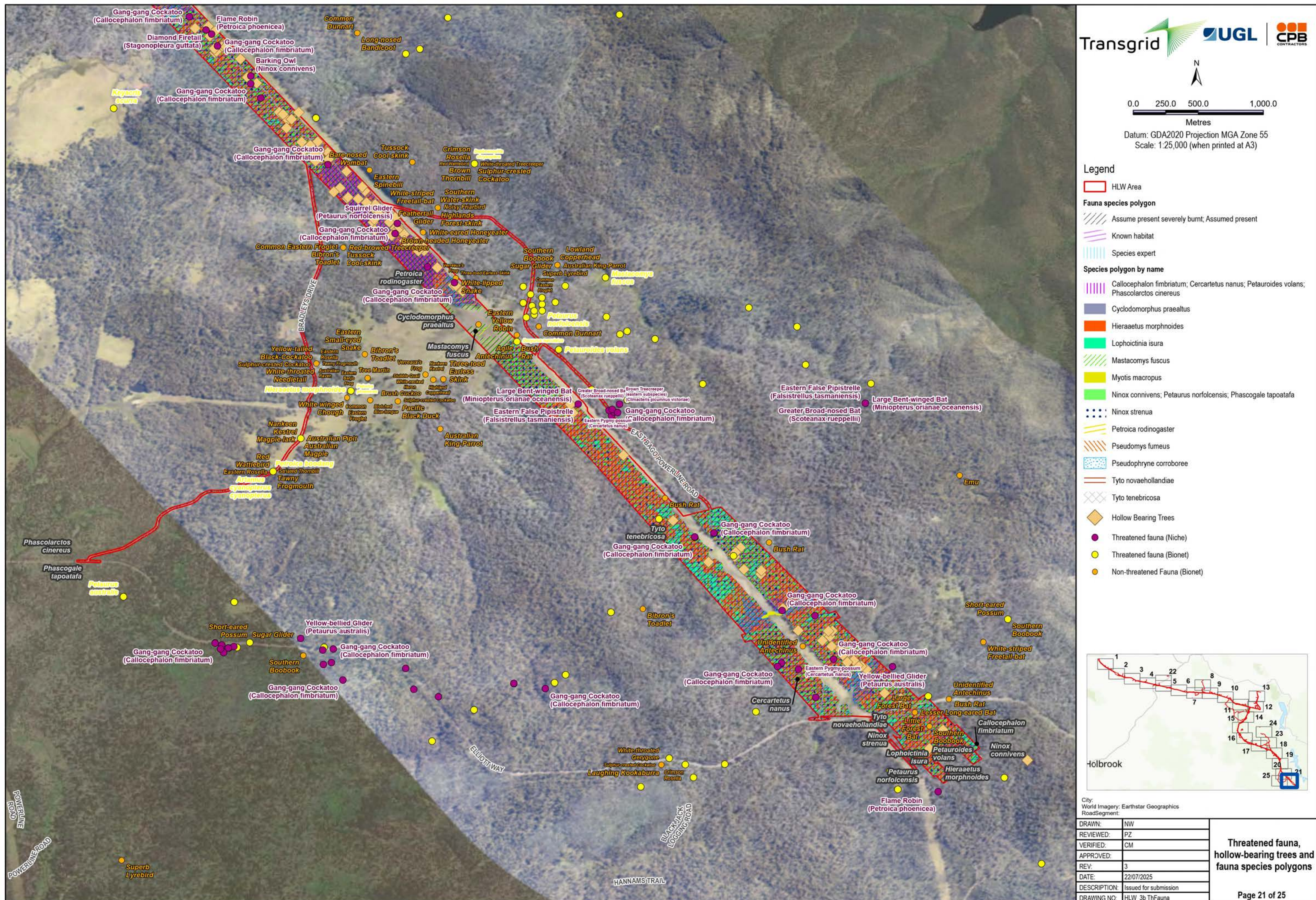



Transgrid

UGL

CPB
CONTRACTORS

N

0.0 250.0 500.0 1,000.0

Metres

Datum: GDA2020 Projection MGA Zone 55
Scale: 1:25,000 (when printed at A3)

- Legend
- HLW Area
 - Fauna species polygon
 - Assume present severely burnt; Assumed present
 - Known habitat
 - Species expert
 - Species polygon by name
 - Aprasia parapulchella
 - Burhinus grallarius
 - Callocephalon fimbriatum; Cercartetus nanus; Petauroides volans; Phascogale cinereus
 - Crinia sloanei
 - Hieraaetus morphnoides
 - Lopholictinia isura
 - Myotis macropus
 - Ninox connivens; Petaurus norfolcensis; Phascogale tapoatafa
 - Polytelis swainsonii
 - Tyto novaehollandiae
 - Hollow Bearing Trees
 - Threatened fauna (Niche)
 - Threatened fauna (Bionet)
 - Non-threatened Fauna (Bionet)

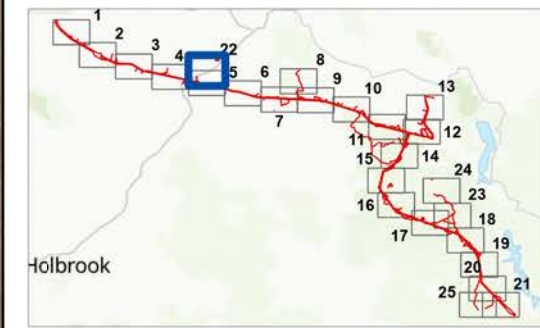

City: World Imagery: Earthstar Geographics
RoadSegment:

DRAWN:	NW
REVIEWED:	PZ
VERIFIED:	CM
APPROVED:	
REV:	3
DATE:	22/07/2025
DESCRIPTION:	Issued for submission
DRAWING NO:	HLW_3b ThFauna

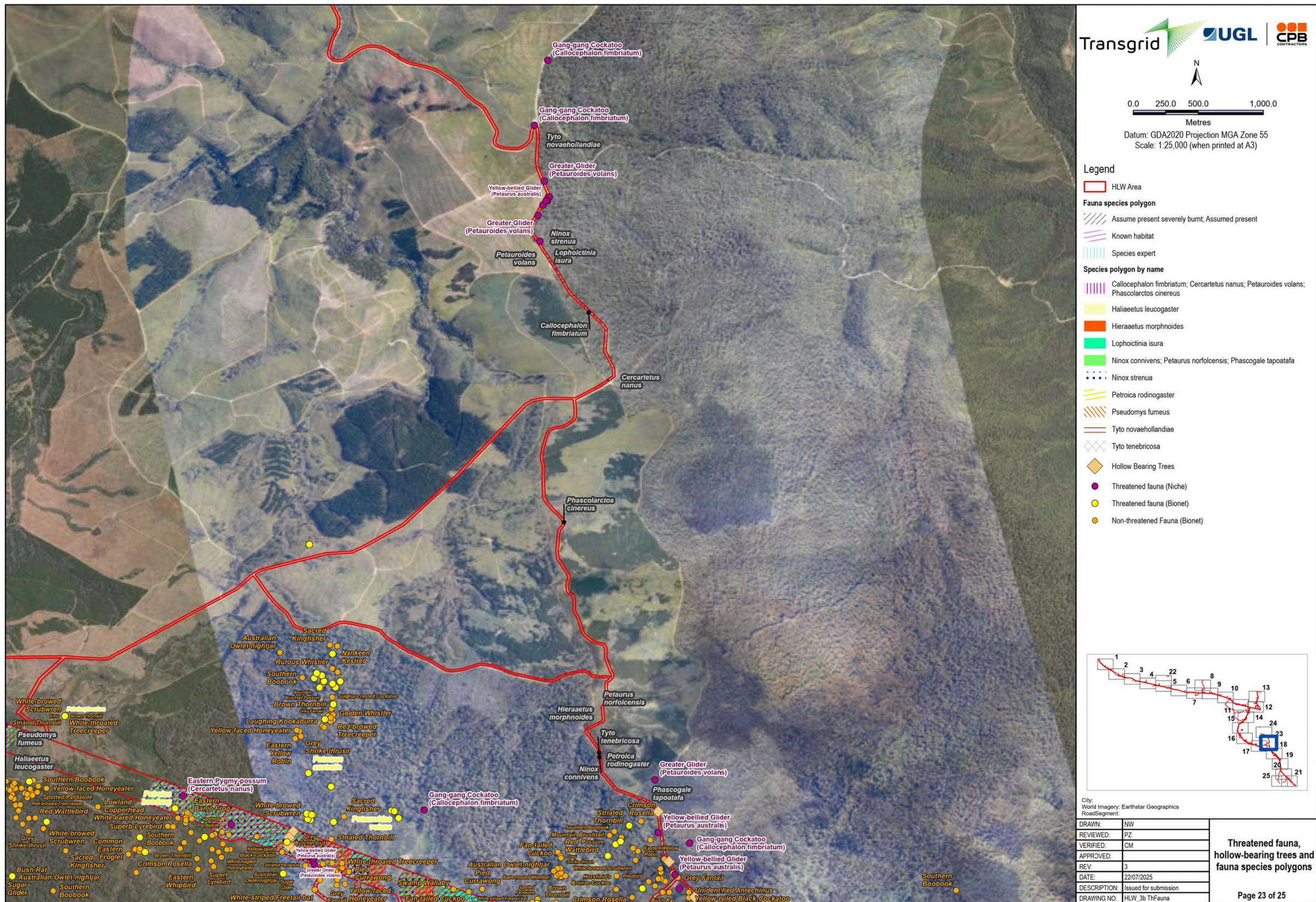

Threatened fauna,
hollow-bearing trees and
fauna species polygons

Page 22 of 25

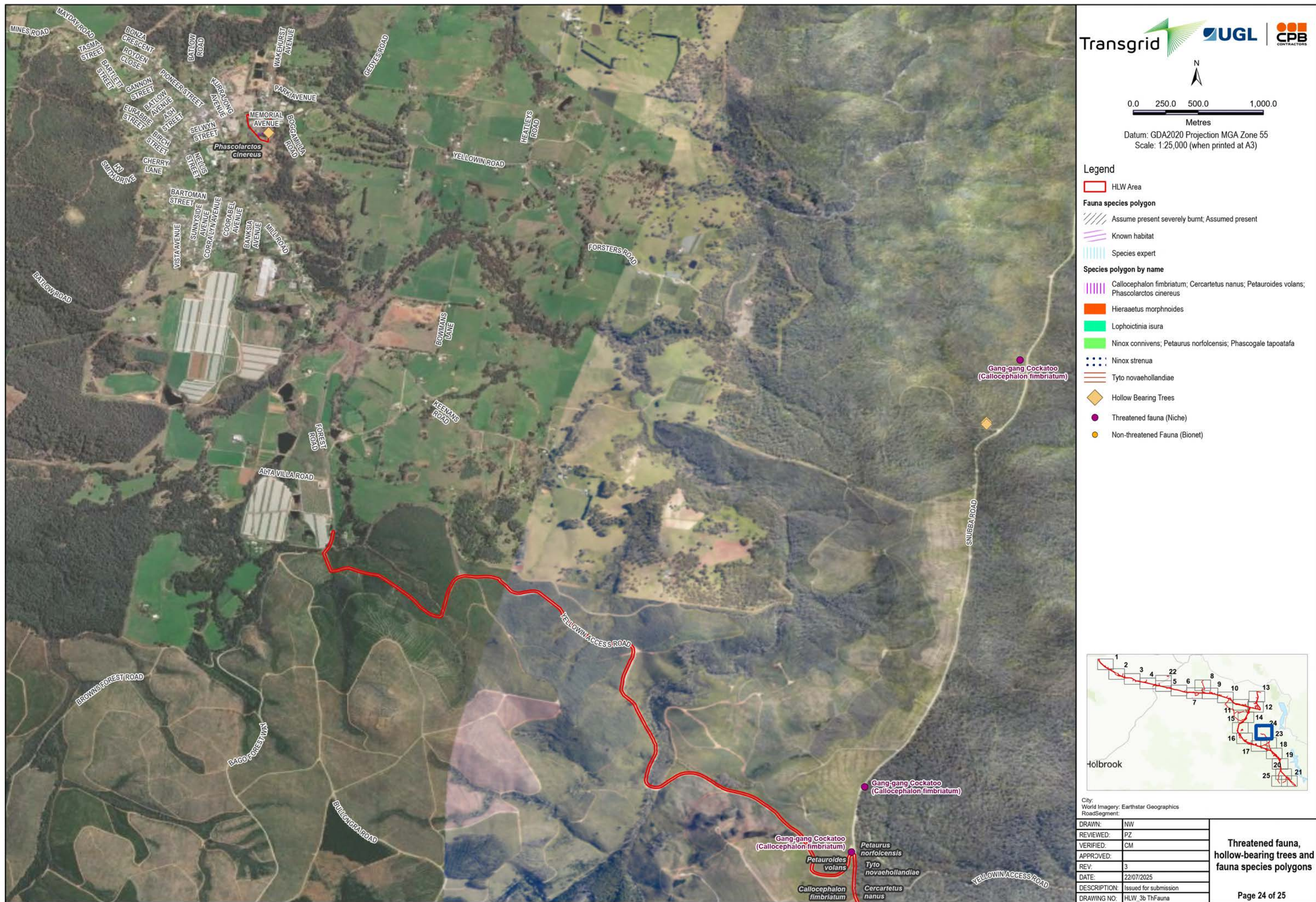

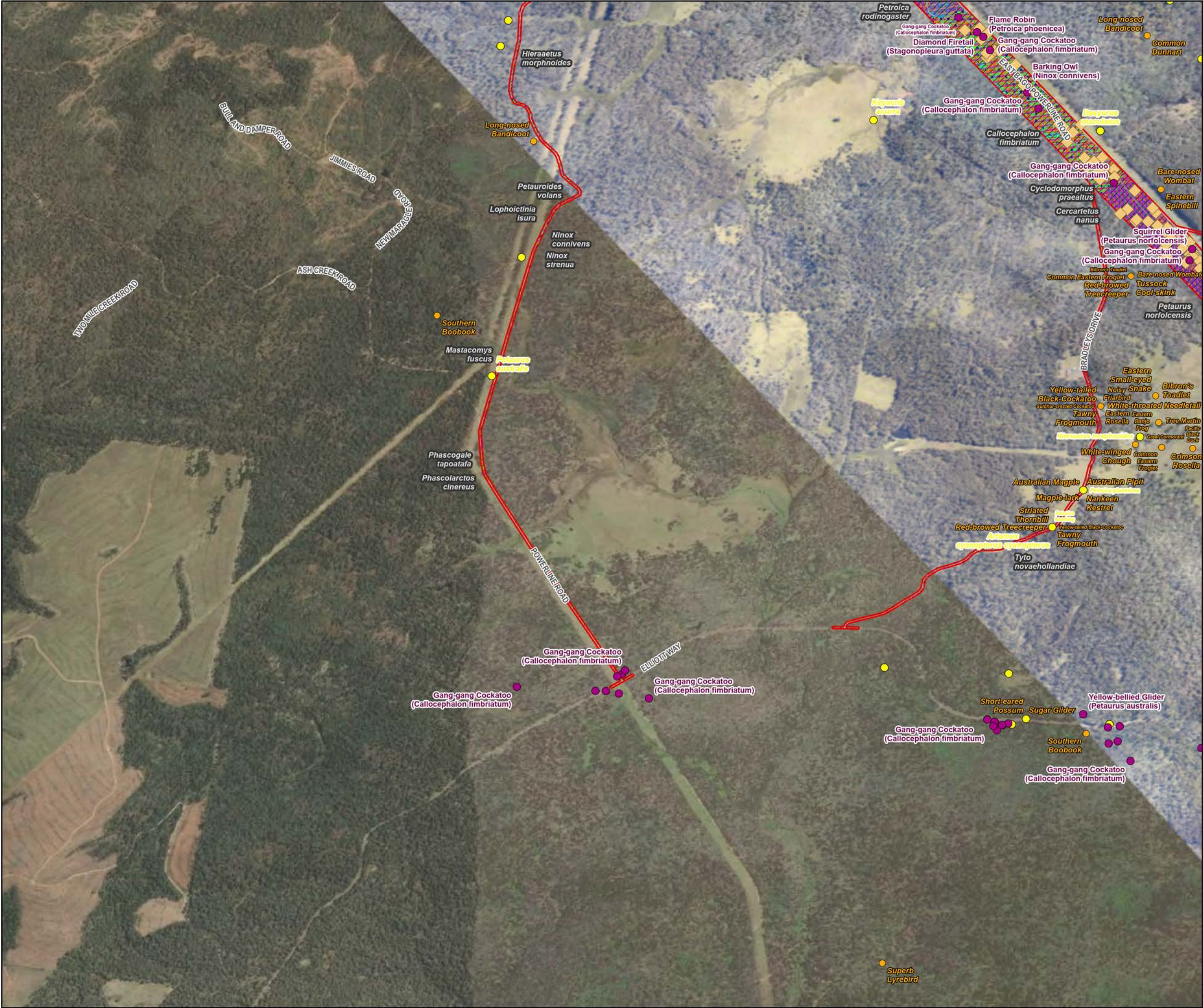





0.0 250.0 500.0 1,000.0

Metres

Datum: GDA2020 Projection MGA Zone 55

Scale: 1:25,000 (when printed at A3)

Legend

 HLW Area

Fauna species polygon

 Assume present severely burnt; Assumed present

 Known habitat

 Species expert

Species polygon by name

 Callocephalon fimbriatum; Cercartetus nanus; Petauroides volans; Phascolarctos cinereus

 Cyclodomorphus praealtus

 Hieraaetus morphnoides

 Lophocitnia isura

 Mastacomys fuscus

 Ninox connivens; Petaurus norfolcensis; Phascogale tapoatafa

 Ninox strenua

 Petroica rodinogaster

 Pseudomys fumeus

 Pseudophryne corroboree

 Tyto novaehollandiae

 Hollow Bearing Trees

 Threatened fauna (Niche)

 Threatened fauna (Bionet)

 Non-threatened Fauna (Bionet)

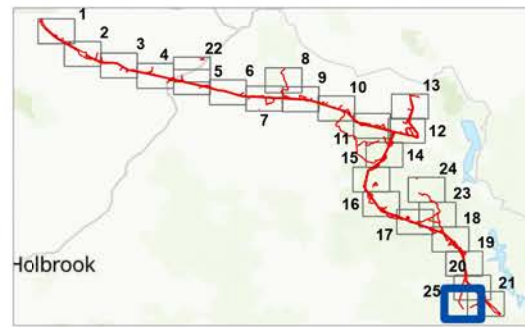

holbrook

City: World Imagery: Earthstar Geographics



RoadSegment:

DRAWN:	NW
REVIEWED:	PZ
VERIFIED:	CM
APPROVED:	
REV:	3
DATE:	22/07/2025
DESCRIPTION:	Issued for submission
DRAWING NO:	HLW_3b ThFauna

**Threatened fauna,
hollow-bearing trees and
fauna species polygons**

Page 25 of 25





0.0 250.0 500.0 1,000.0
Metres
Datum: GDA2020 Projection MGA Zone 55
Scale: 1:25,000 (when printed at A3)

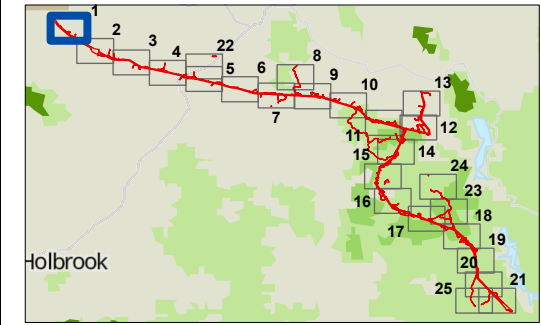

- Legend
-  HLW Area
 -  Key fish habitat
 -  Riparian vegetation
 -  Hydro areas
 -  Waterways
 -  Stream Crossing



World Imagery: Source: Esri, Maxar, Earthstar Geographics, and the GIS User Community
World Topographic Map: Sources: Esri, TomTom, Garmin, FAO, NOAA, USGS, ©
OpenStreetMap contributors, and the GIS User Community

DRAWN:	NW	<div>Hydrology</div> <div>Page 1 of 25</div>
REVIEWED:	P1	
VERIFIED:	CM	
APPROVED:		
REV:	2	
DATE:	30/04/2025	
DESCRIPTION:	Issued for submission	
DRAWING NO:	HLW Hydrology	





N

0.0 250.0 500.0 1,000.0

Metres

Datum: GDA2020 Projection MGA Zone 55
Scale: 1:25,000 (when printed at A3)

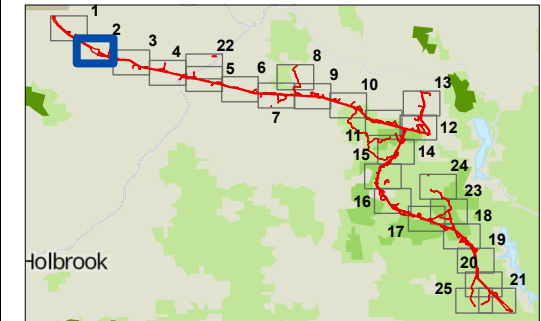

- Legend
- HLW Area
 - Key fish habitat
 - Riparian vegetation
 - Hydro areas
 - Waterways



World Imagery: Source: Esri, Maxar, Earthstar Geographics, and the GIS User Community
World Topographic Map: Sources: Esri, TomTom, Garmin, FAO, NOAA, USGS, © OpenStreetMap contributors, and the GIS User Community





DRAWN:	NW	Hydrology
REVIEWED:	P1	
VERIFIED:	CM	
APPROVED:		
REV:	2	
DATE:	30/04/2025	
DESCRIPTION:	Issued for submission	Page 2 of 25
DRAWING NO:	HLW Hydrology	







0.0 250.0 500.0 1,000.0
Metres
Datum: GDA2020 Projection MGA Zone 55
Scale: 1:25,000 (when printed at A3)

Legend

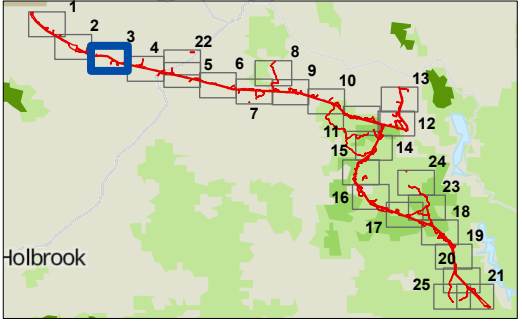
-  HLW Area
-  Key fish habitat
-  Riparian vegetation
-  Hydro areas
-  Waterways





World Imagery: Source: Esri, Maxar, Earthstar Geographics, and the GIS User Community
World Topographic Map: Sources: Esri, TomTom, Garmin, FAO, NOAA, USGS, © OpenStreetMap contributors, and the GIS User Community

DRAWN:	NW
REVIEWED:	P1
VERIFIED:	CM
APPROVED:	
REV:	2
DATE:	30/04/2025
DESCRIPTION:	Issued for submission
DRAWING NO:	HLW Hydrology

Hydrology

Page 3 of 25





N

0.0 250.0 500.0 1,000.0

Metres

Datum: GDA2020 Projection MGA Zone 55
Scale: 1:25,000 (when printed at A3)

Legend

- HLW Area
- Key fish habitat
- Riparian vegetation
- Hydro areas
- Waterways

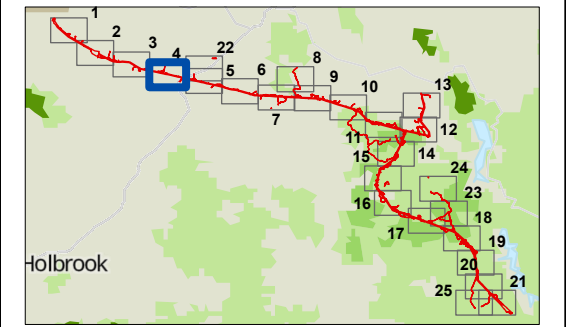

Holbrook



World Imagery: Source: Esri, Maxar, Earthstar Geographics, and the GIS User Community
World Topographic Map: Sources: Esri, TomTom, Garmin, FAO, NOAA, USGS, © OpenStreetMap contributors, and the GIS User Community

DRAWN:	NW
REVIEWED:	P1
VERIFIED:	CM
APPROVED:	
REV:	2
DATE:	30/04/2025
DESCRIPTION:	Issued for submission
DRAWING NO:	HLW Hydrology

Hydrology

Page 4 of 25





N







0.0 250.0 500.0 1,000.0

Metres

Datum: GDA2020 Projection MGA Zone 55
Scale: 1:25,000 (when printed at A3)

Legend

-  HLW Area
-  Key fish habitat
-  Riparian vegetation
-  Hydro areas
-  Waterways

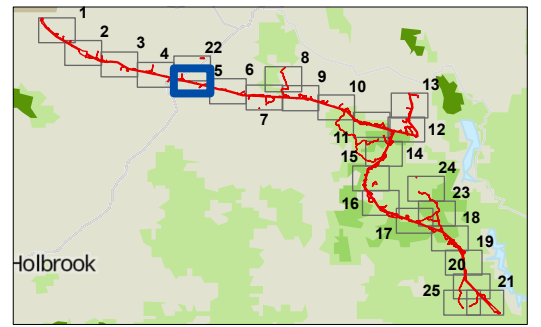

Holbrook



World Imagery: Source: Esri, Maxar, Earthstar Geographics, and the GIS User Community
World Topographic Map: Sources: Esri, TomTom, Garmin, FAO, NOAA, USGS, © OpenStreetMap contributors, and the GIS User Community

DRAWN:	NW
REVIEWED:	P1
VERIFIED:	CM
APPROVED:	
REV:	2
DATE:	30/04/2025
DESCRIPTION:	Issued for submission
DRAWING NO:	HLW Hydrology

Hydrology

Page 5 of 25







0.0 250.0 500.0 1,000.0
Metres
Datum: GDA2020 Projection MGA Zone 55
Scale: 1:25,000 (when printed at A3)

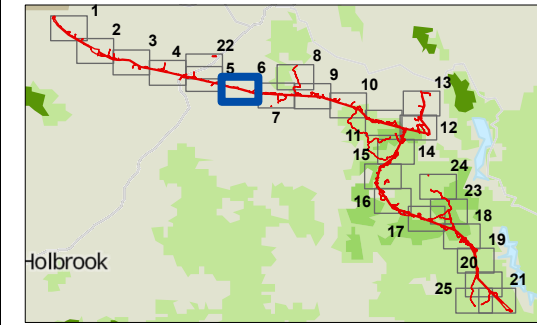

- Legend
-  HLW Area
 -  Key fish habitat
 -  Riparian vegetation
 -  Hydro areas
 -  Waterways
 -  Stream Crossing

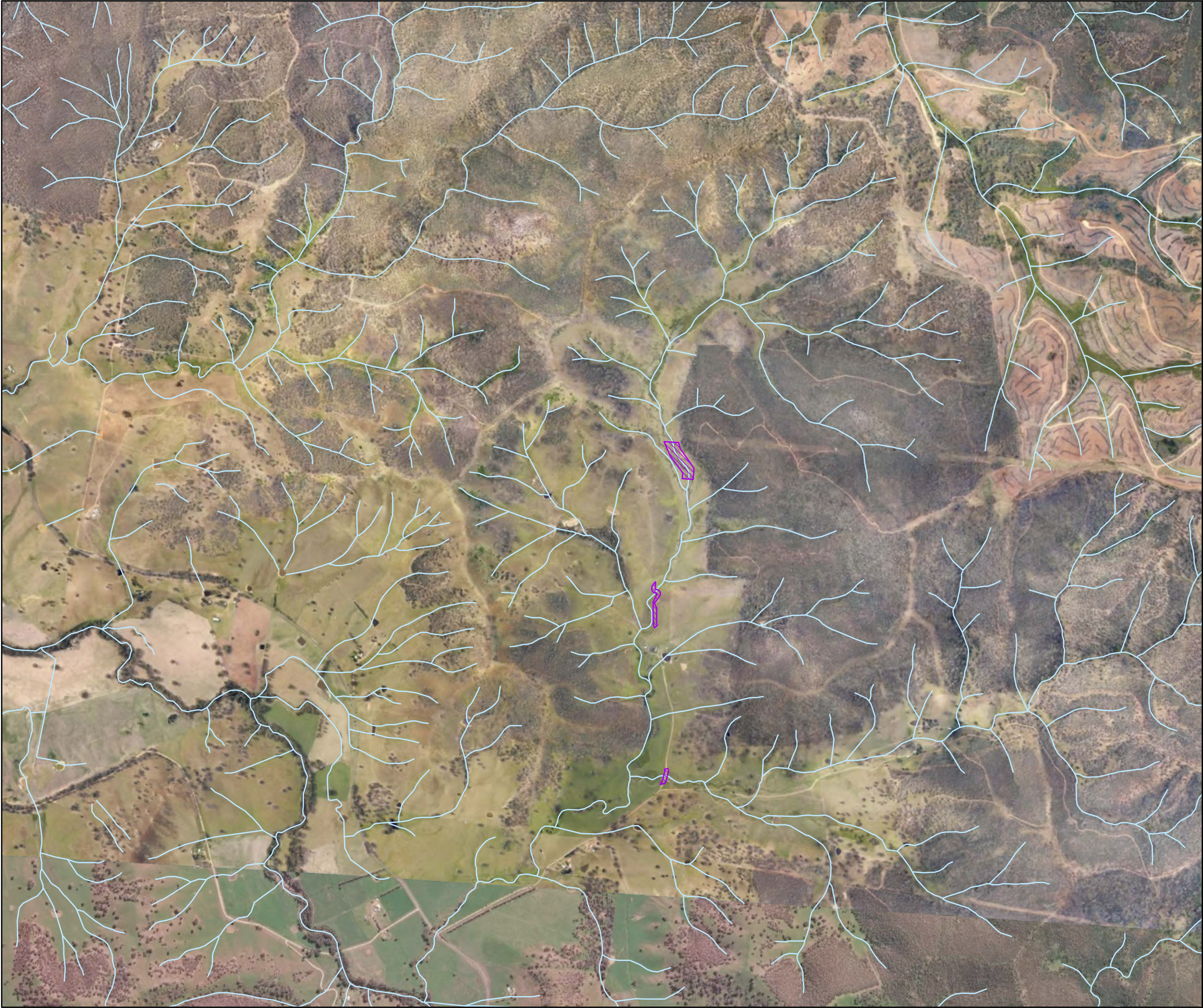

World Imagery: Source: Esri, Maxar, Earthstar Geographics, and the GIS User Community
World Topographic Map: Sources: Esri, TomTom, Garmin, FAO, NOAA, USGS, ©
OpenStreetMap contributors, and the GIS User Community

DRAWN:	NW	Hydrology
REVIEWED:	P1	
VERIFIED:	CM	
APPROVED:		
REV:	2	
DATE:	30/04/2025	
DESCRIPTION:	Issued for submission	Page 6 of 25
DRAWING NO:	HLW Hydrology	





N







0.0 250.0 500.0 1,000.0

Metres

Datum: GDA2020 Projection MGA Zone 55
Scale: 1:25,000 (when printed at A3)

Legend

-  HLW Area
-  Key fish habitat
-  Riparian vegetation
-  Hydro areas
-  Waterways

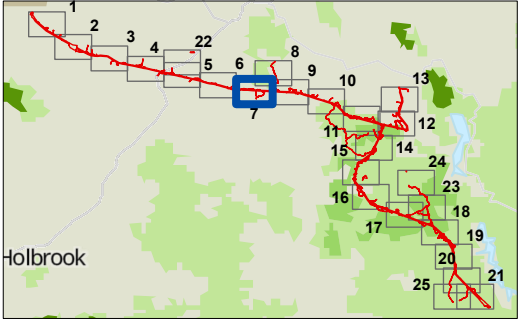

Holbrook



World Imagery: Source: Esri, Maxar, Earthstar Geographics, and the GIS User Community
World Topographic Map: Sources: Esri, TomTom, Garmin, FAO, NOAA, USGS, © OpenStreetMap contributors, and the GIS User Community

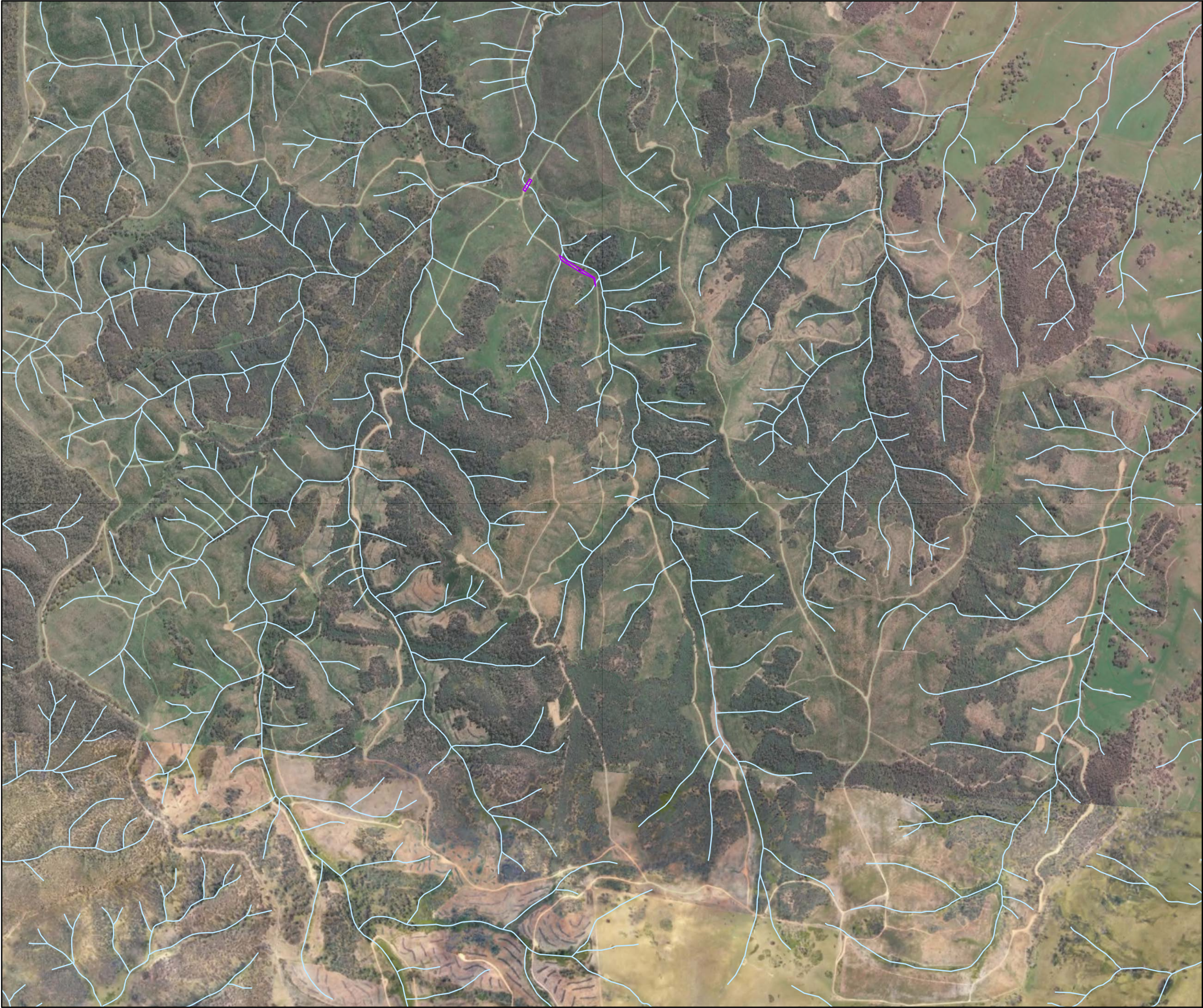

DRAWN:	NW
REVIEWED:	P1
VERIFIED:	CM
APPROVED:	
REV:	2
DATE:	30/04/2025
DESCRIPTION:	Issued for submission
DRAWING NO:	HLW Hydrology

Hydrology





Page 7 of 25







Metres
Datum: GDA2020 Projection MGA Zone 55
Scale: 1:25,000 (when printed at A3)

Legend

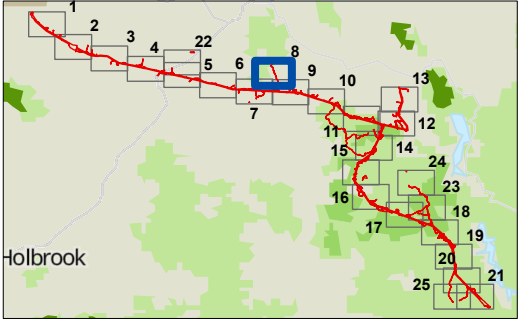
-  HLW Area
-  Key fish habitat
-  Riparian vegetation
-  Hydro areas
-  Waterways



Holbrook

World Imagery: Source: Esri, Maxar, Earthstar Geographics, and the GIS User Community
World Topographic Map: Sources: Esri, TomTom, Garmin, FAO, NOAA, USGS, ©
OpenStreetMap contributors, and the GIS User Community



DRAWN:	NW
REVIEWED:	P1
VERIFIED:	CM
APPROVED:	
REV:	2
DATE:	30/04/2025
DESCRIPTION:	Issued for submission
DRAWING NO:	HLW Hydrology

Hydrology

Page 8 of 25



Transgrid



N







0.0250.0500.01,000.0

Metres

Datum: GDA2020 Projection MGA Zone 55

Scale: 1:25,000 (when printed at A3)

Legend



-  HLW Area
-  Key fish habitat
-  Riparian vegetation
-  Hydro areas
-  Waterways
-  Stream Crossing

World Imagery: Source: Esri, Maxar, Earthstar Geographics, and the GIS User Community
World Topographic Map: Sources: Esri, TomTom, Garmin, FAO, NOAA, USGS, © OpenStreetMap contributors, and the GIS User Community

DRAWN:	NW	Hydrology
REVIEWED:	P1	
VERIFIED:	CM	
APPROVED:		
REV:	2	
DATE:	30/04/2025	
DESCRIPTION:	Issued for submission	Page 9 of 25
DRAWING NO:	HLW Hydrology	







C:\Users\natalie.wood\OneDrive - Tetra Tech, Inc\HumeLink West JV - RPS_AAP Geospatial Intelligence Services\03_Projects\05_BMP Figures\AU15007_HLW_BMP_Figures_Rev2.aprx (AU15007_BMP_Rev2_4 Hydrology A3L) Date Saved: 30/04/2025 User Name: NATALIE.WOOD







0.0 250.0 500.0 1,000.0
Metres
Datum: GDA2020 Projection MGA Zone 55
Scale: 1:25,000 (when printed at A3)

Legend

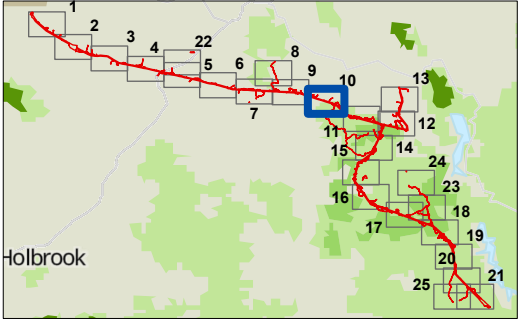
-  HLW Area
-  Key fish habitat
-  Riparian vegetation
-  Hydro areas
-  Waterways
-  Stream Crossing



Holbrook



World Imagery: Source: Esri, Maxar, Earthstar Geographics, and the GIS User Community
World Topographic Map: Sources: Esri, TomTom, Garmin, FAO, NOAA, USGS, © OpenStreetMap contributors, and the GIS User Community

DRAWN:	NW
REVIEWED:	P1
VERIFIED:	CM
APPROVED:	
REV:	2
DATE:	30/04/2025
DESCRIPTION:	Issued for submission
DRAWING NO:	HLW Hydrology

Hydrology

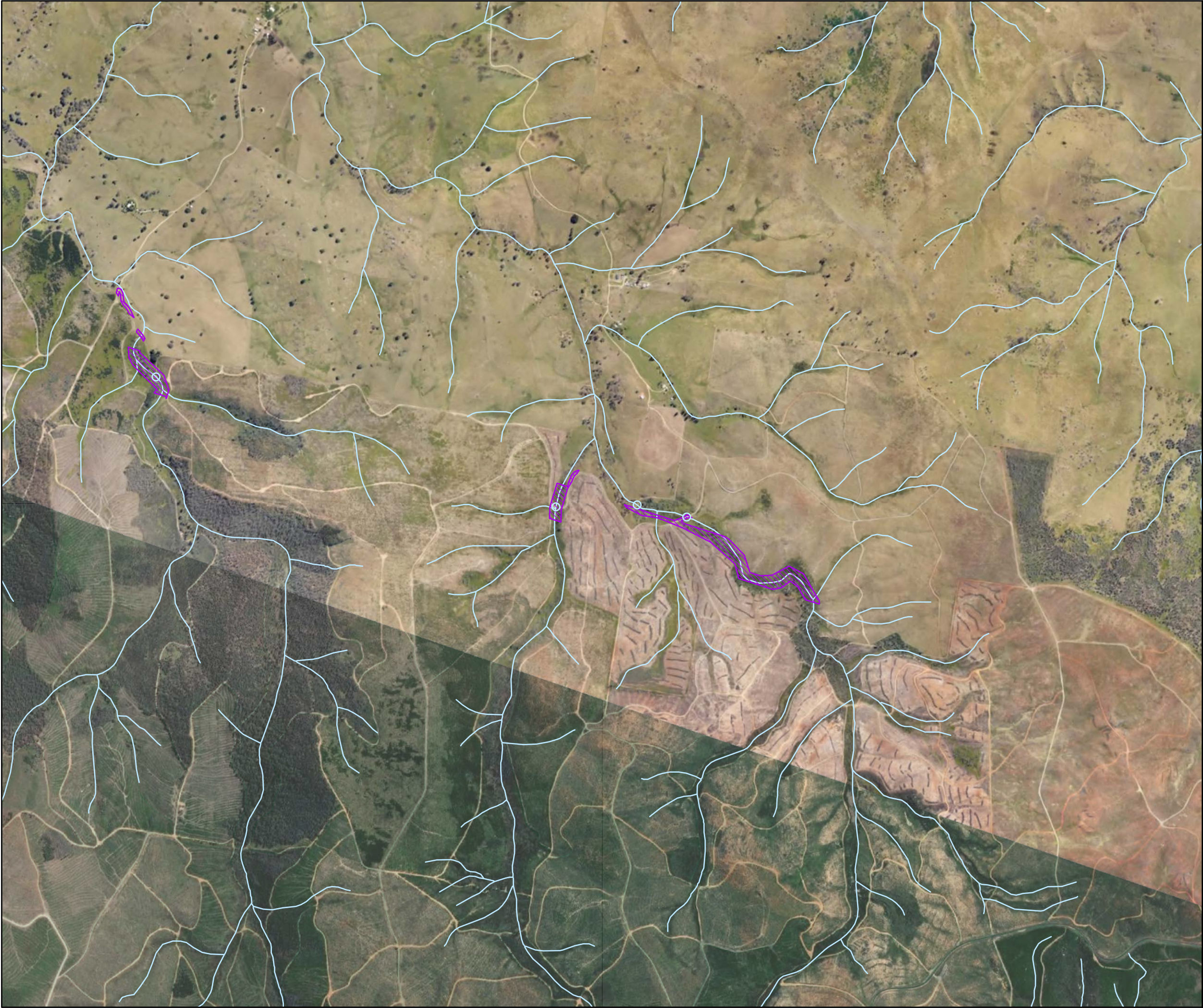
Page 10 of 25







0.0 250.0 500.0 1,000.0
Metres

Datum: GDA2020 Projection MGA Zone 55
Scale: 1:25,000 (when printed at A3)

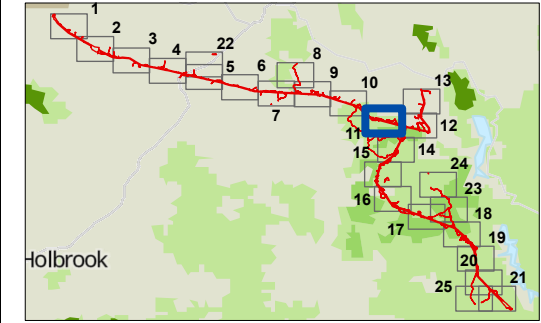

- Legend
-  HLW Area
 -  Key fish habitat
 -  Riparian vegetation
 -  Hydro areas
 -  Waterways
 -  Stream Crossing

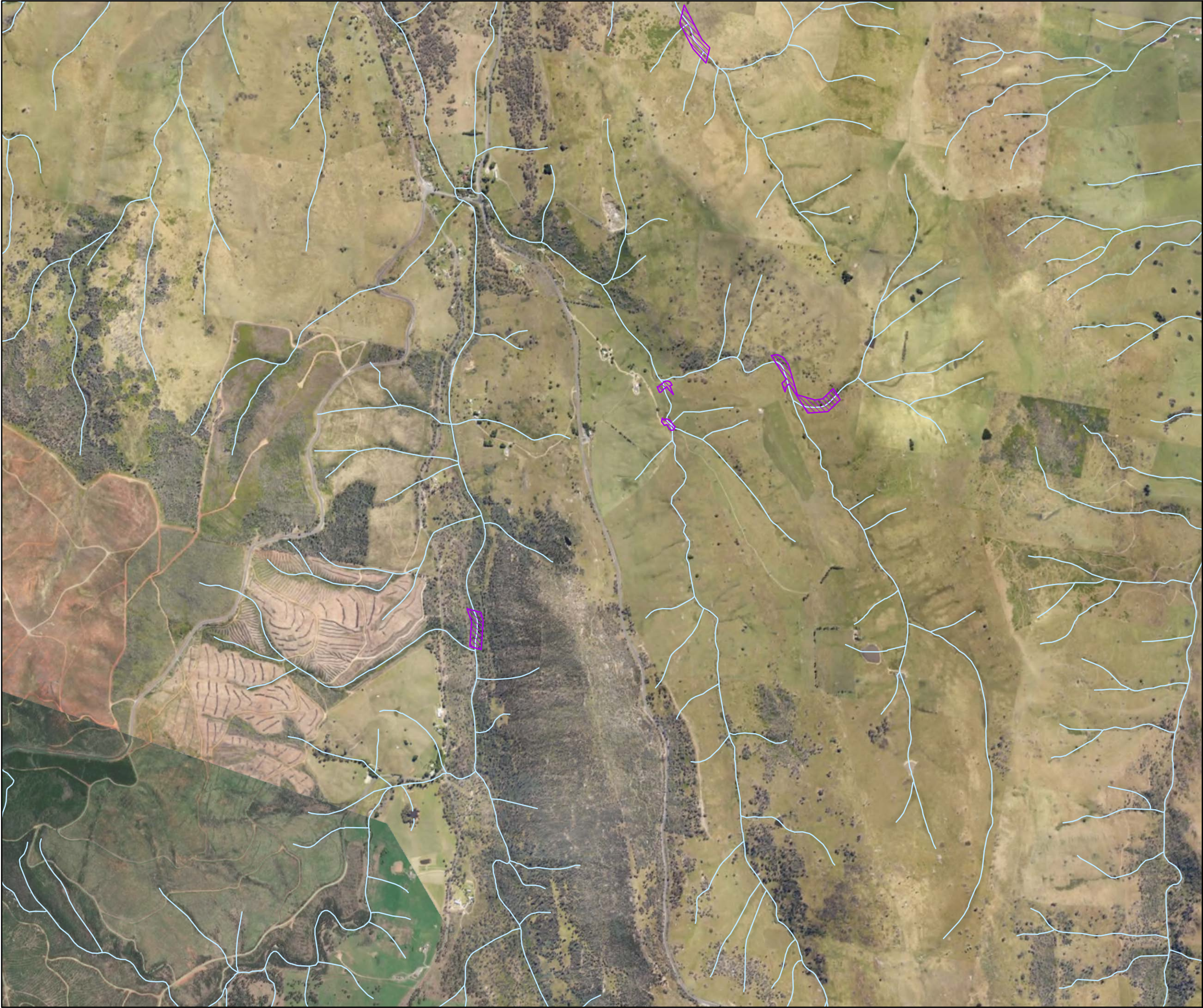

World Imagery: Source: Esri, Maxar, Earthstar Geographics, and the GIS User Community
World Topographic Map: Sources: Esri, TomTom, Garmin, FAO, NOAA, USGS, © OpenStreetMap contributors, and the GIS User Community

DRAWN:	NW	<div>Hydrology</div> <div>Page 11 of 25</div>
REVIEWED:	P1	
VERIFIED:	CM	
APPROVED:		
REV:	2	
DATE:	30/04/2025	
DESCRIPTION:	Issued for submission	
DRAWING NO:	HLW Hydrology	







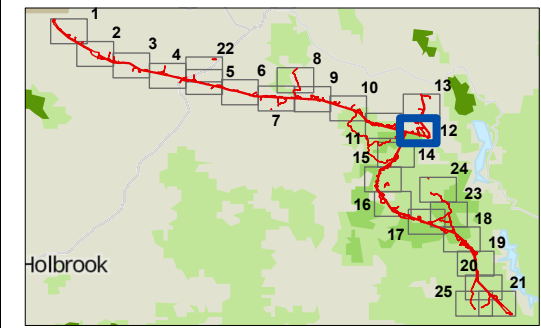

0.0 250.0 500.0 1,000.0
Metres
Datum: GDA2020 Projection MGA Zone 55
Scale: 1:25,000 (when printed at A3)

- Legend
-  HLW Area
 -  Key fish habitat
 -  Riparian vegetation
 -  Hydro areas
 -  Waterways



World Imagery: Source: Esri, Maxar, Earthstar Geographics, and the GIS User Community	
World Topographic Map: Sources: Esri, TomTom, Garmin, FAO, NOAA, USGS, ©	
OpenStreetMap contributors, and the GIS User Community	
DRAWN:	NW
REVIEWED:	P1
VERIFIED:	CM
APPROVED:	
REV:	2
DATE:	30/04/2025
DESCRIPTION:	Issued for submission
DRAWING NO:	HLW Hydrology
Hydrology	
Page 12 of 25	







0.0 250.0 500.0 1,000.0
Metres

Datum: GDA2020 Projection MGA Zone 55
Scale: 1:25,000 (when printed at A3)

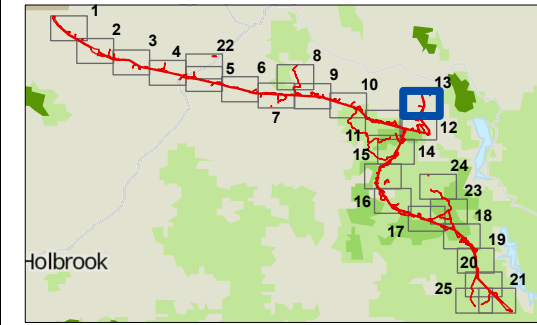

- Legend
-  HLW Area
 -  Key fish habitat
 -  Riparian vegetation
 -  Hydro areas
 -  Waterways



World Imagery: Source: Esri, Maxar, Earthstar Geographics, and the GIS User Community
World Topographic Map: Sources: Esri, TomTom, Garmin, FAO, NOAA, USGS, © OpenStreetMap contributors, and the GIS User Community

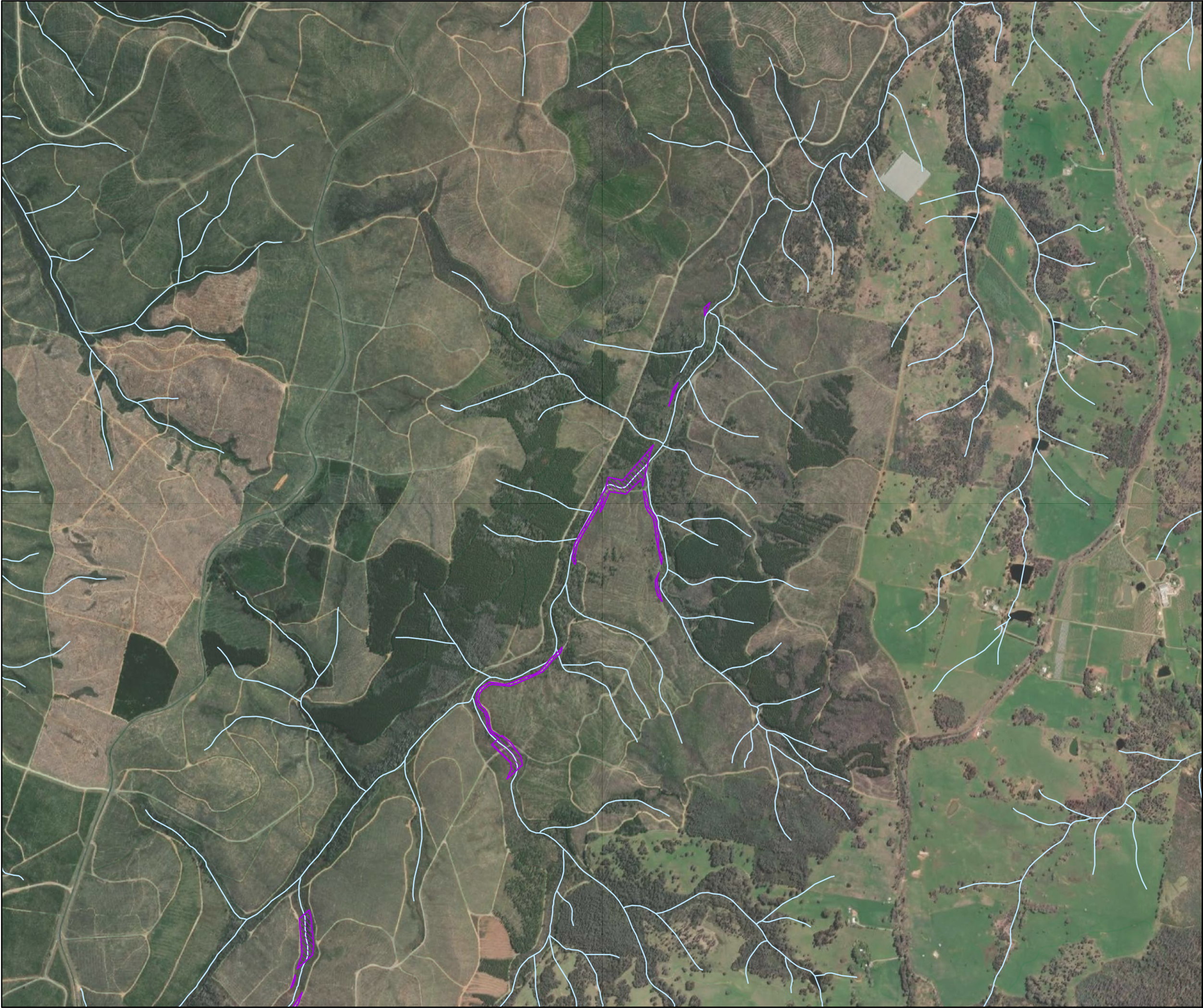



DRAWN:	NW	Hydrology
REVIEWED:	P1	
VERIFIED:	CM	
APPROVED:		
REV:	2	
DATE:	30/04/2025	Page 13 of 25
DESCRIPTION:	Issued for submission	
DRAWING NO:	HLW Hydrology	







Metres
Datum: GDA2020 Projection MGA Zone 55
Scale: 1:25,000 (when printed at A3)

Legend

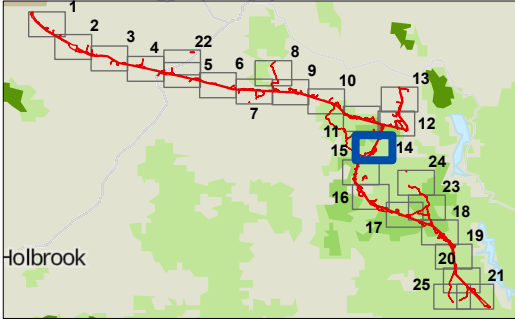
-  HLW Area
-  Key fish habitat
-  Riparian vegetation
-  Hydro areas
-  Waterways



Holbrook



World Imagery: Source: Esri, Maxar, Earthstar Geographics, and the GIS User Community
World Topographic Map: Sources: Esri, TomTom, Garmin, FAO, NOAA, USGS, © OpenStreetMap contributors, and the GIS User Community

DRAWN:	NW
REVIEWED:	P1
VERIFIED:	CM
APPROVED:	
REV:	2
DATE:	30/04/2025
DESCRIPTION:	Issued for submission
DRAWING NO:	HLW Hydrology

Hydrology

Page 14 of 25





0.0 250.0 500.0 1,000.0
Metres
Datum: GDA2020 Projection MGA Zone 55
Scale: 1:25,000 (when printed at A3)

- Legend
-  HLW Area
 -  Key fish habitat
 -  Riparian vegetation
 -  Hydro areas
 -  Waterways

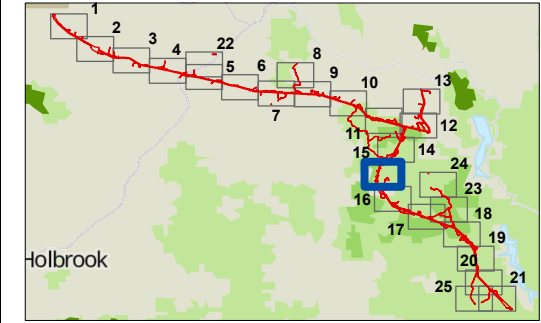





World Imagery: Source: Esri, Maxar, Earthstar Geographics, and the GIS User Community
World Topographic Map: Sources: Esri, TomTom, Garmin, FAO, NOAA, USGS, © OpenStreetMap contributors, and the GIS User Community

DRAWN:	NW
REVIEWED:	P1
VERIFIED:	CM
APPROVED:	
REV:	2
DATE:	30/04/2025
DESCRIPTION:	Issued for submission
DRAWING NO:	HLW Hydrology

Hydrology





0.0 250.0 500.0 1,000.0
Metres
Datum: GDA2020 Projection MGA Zone 55
Scale: 1:25,000 (when printed at A3)

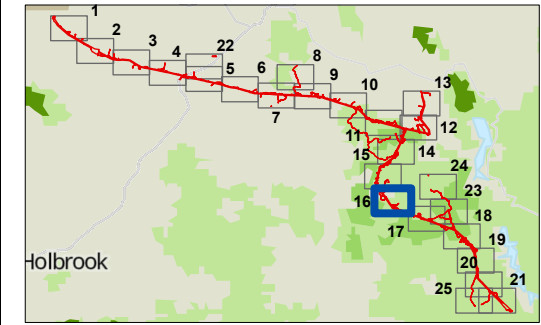

- Legend
-  HLW Area
 -  Key fish habitat
 -  Riparian vegetation
 -  Hydro areas
 -  Waterways



World Imagery: Source: Esri, Maxar, Earthstar Geographics, and the GIS User Community
World Topographic Map: Sources: Esri, TomTom, Garmin, FAO, NOAA, USGS, ©
OpenStreetMap contributors, and the GIS User Community

DRAWN:	NW	<div>Hydrology</div> <div>Page 16 of 25</div>
REVIEWED:	P1	
VERIFIED:	CM	
APPROVED:		
REV:	2	
DATE:	30/04/2025	
DESCRIPTION:	Issued for submission	
DRAWING NO:	HLW Hydrology	







0.0 250.0 500.0 1,000.0
Metres

Datum: GDA2020 Projection MGA Zone 55
Scale: 1:25,000 (when printed at A3)

Legend

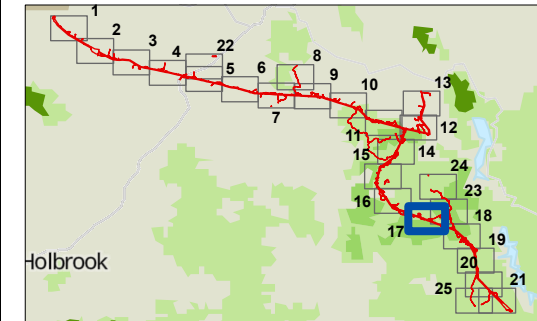

-  HLW Area
-  Key fish habitat
-  Riparian vegetation
-  Hydro areas
-  Waterways

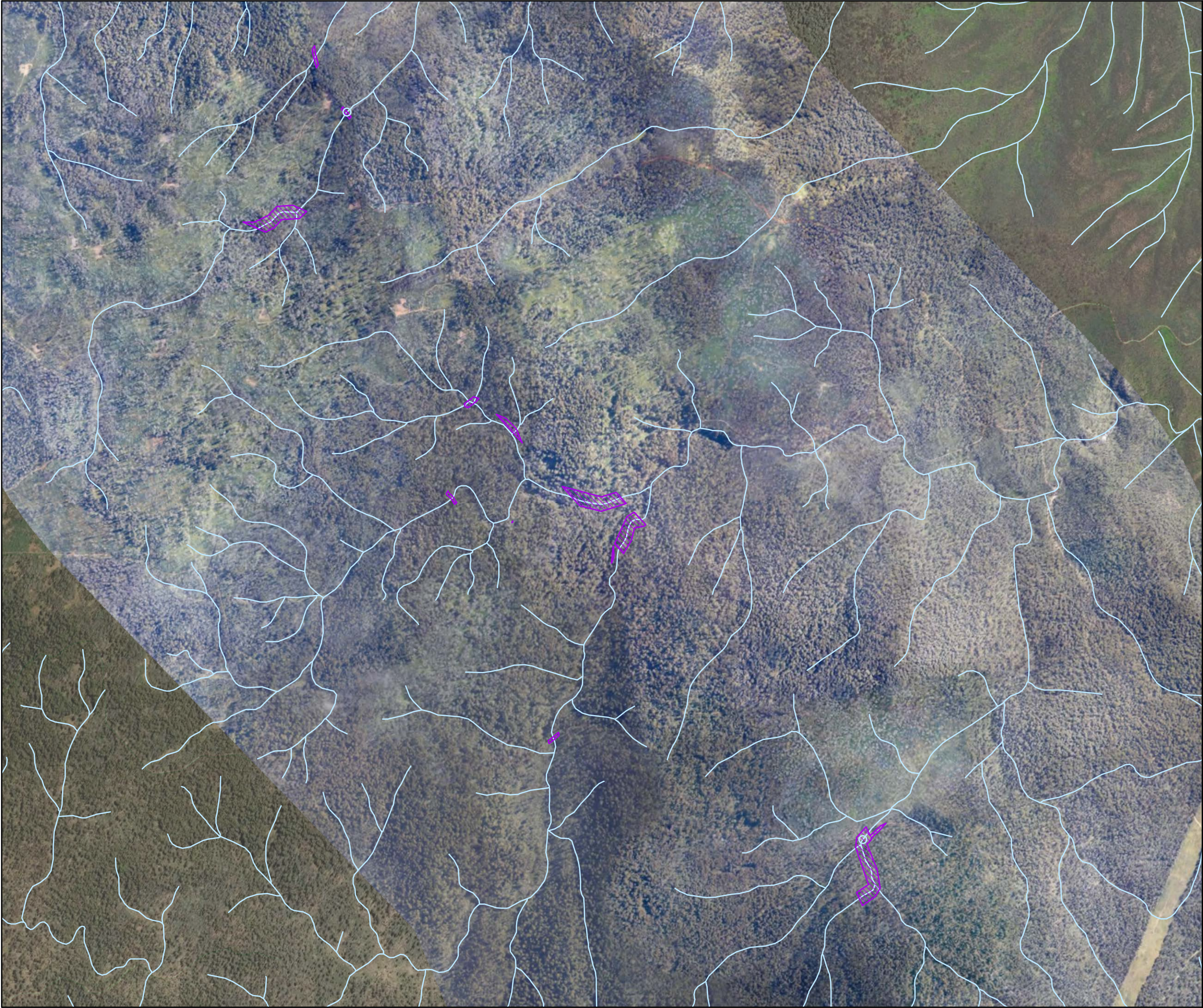

World Imagery: Source: Esri, Maxar, Earthstar Geographics, and the GIS User Community
World Topographic Map: Sources: Esri, TomTom, Garmin, FAO, NOAA, USGS, ©
OpenStreetMap contributors, and the GIS User Community

DRAWN:	NW	Hydrology
REVIEWED:	P1	
VERIFIED:	CM	
APPROVED:		
REV:	2	
DATE:	30/04/2025	Page 17 of 25
DESCRIPTION:	Issued for submission	
DRAWING NO:	HLW Hydrology	





N





0.0 250.0 500.0 1,000.0

Metres

Datum: GDA2020 Projection MGA Zone 55
Scale: 1:25,000 (when printed at A3)

Legend

-  HLW Area
-  Key fish habitat
-  Riparian vegetation
-  Waterways
-  Stream Crossing

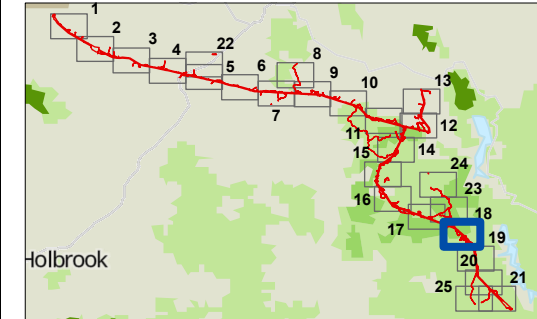



World Imagery: Source: Esri, Maxar, Earthstar Geographics, and the GIS User Community
World Topographic Map: Sources: Esri, TomTom, Garmin, FAO, NOAA, USGS, © OpenStreetMap contributors, and the GIS User Community

DRAWN:	NW	<div>Hydrology</div> <div>Page 18 of 25</div>
REVIEWED:	P1	
VERIFIED:	CM	
APPROVED:		
REV:	2	
DATE:	30/04/2025	
DESCRIPTION:	Issued for submission	
DRAWING NO:	HLW Hydrology	



Transgrid

UGL

CPB
CONTRACTORS

N







0.0250.0500.01,000.0



Metres

Datum: GDA2020 Projection MGA Zone 55

Scale: 1:25,000 (when printed at A3)

- Legend
-  HLW Area
 -  Key fish habitat
 -  Riparian vegetation
 -  Waterways
 -  Stream Crossing

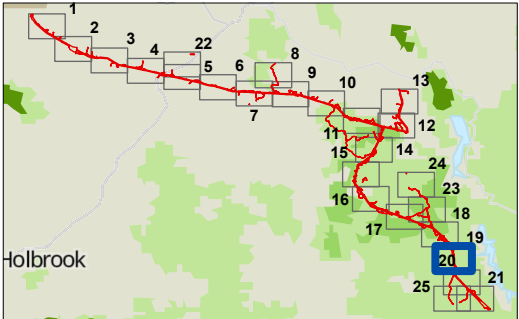

World Imagery: Source: Esri, Maxar, Earthstar Geographics, and the GIS User Community
World Topographic Map: Sources: Esri, TomTom, Garmin, FAO, NOAA, USGS, ©
OpenStreetMap contributors, and the GIS User Community

DRAWN:	NW
REVIEWED:	P1
VERIFIED:	CM
APPROVED:	
REV:	2
DATE:	30/04/2025
DESCRIPTION:	Issued for submission
DRAWING NO:	HLW Hydrology

Hydrology

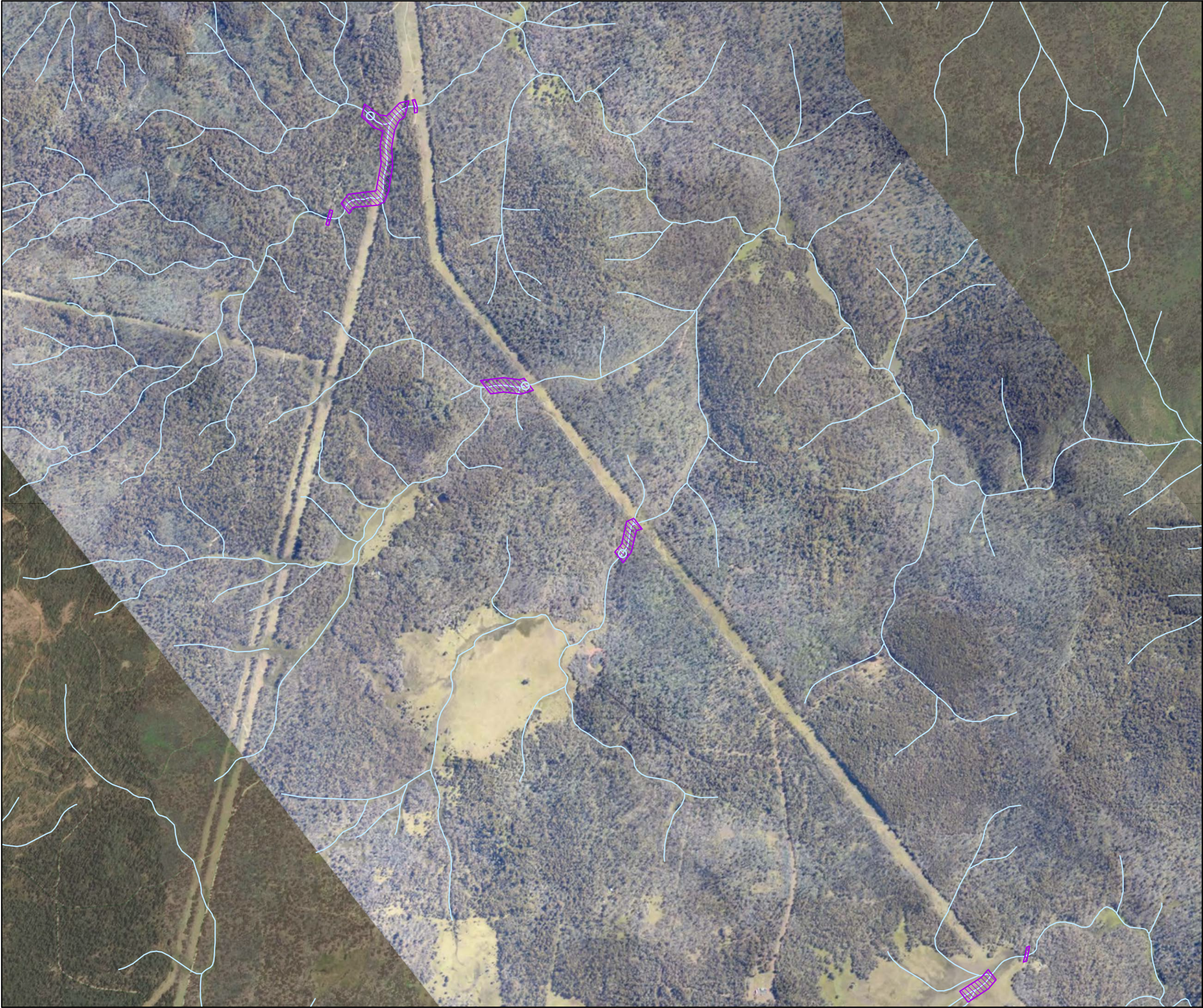

Transgrid

UGL

CPB
CONTRACTORS

N

0.0250.0500.01,000.0

Metres

Datum: GDA2020 Projection MGA Zone 55

Scale: 1:25,000 (when printed at A3)

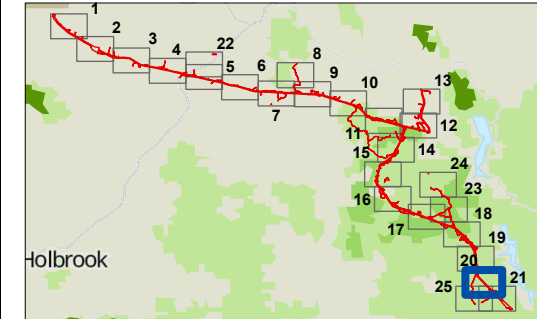

- Legend
- HLW Area
 - Key fish habitat
 - Riparian vegetation
 - Hydro areas
 - Waterways
 - Stream Crossing

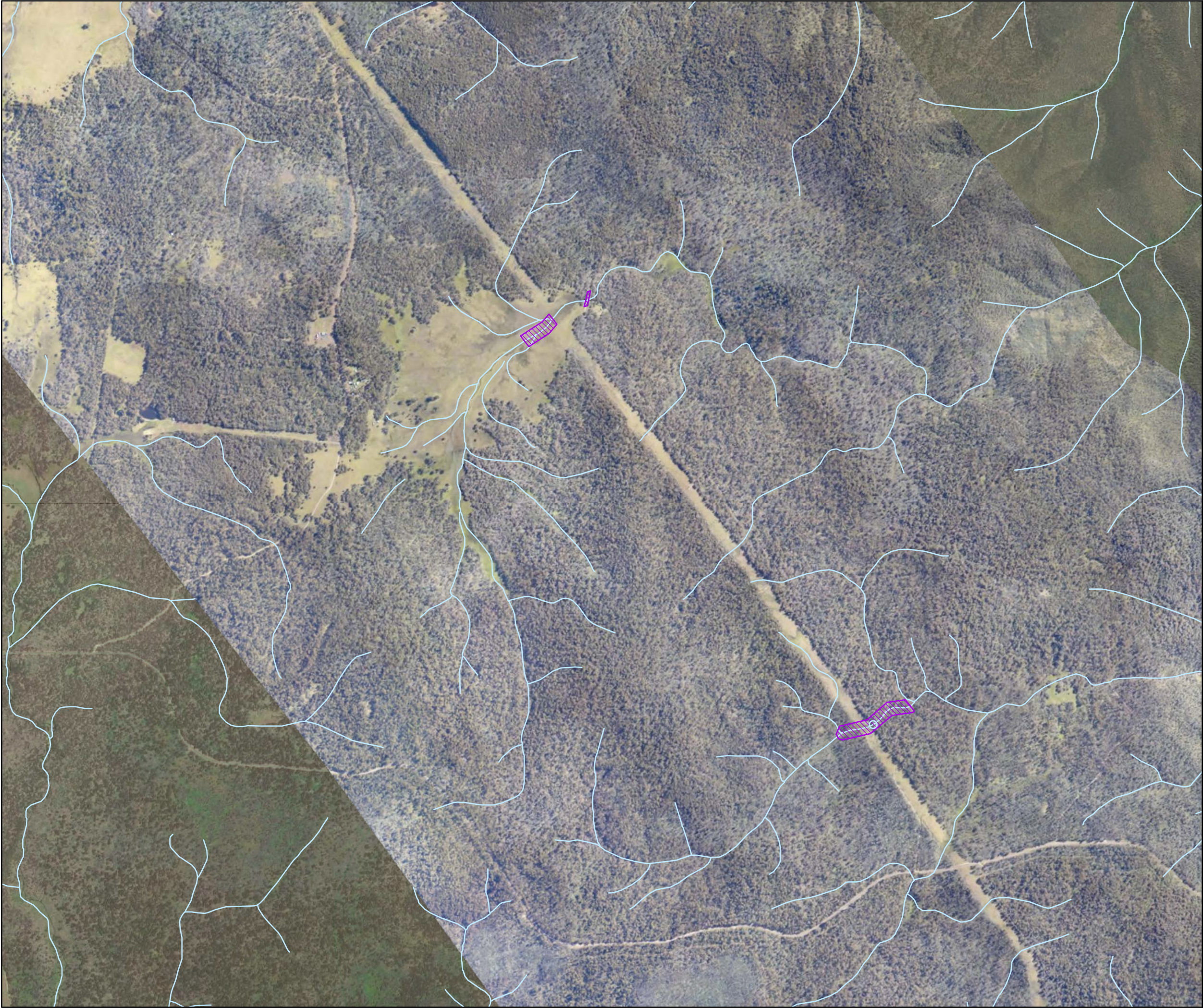

World Imagery: Source: Esri, Maxar, Earthstar Geographics, and the GIS User Community
World Topographic Map: Sources: Esri, TomTom, Garmin, FAO, NOAA, USGS, © OpenStreetMap contributors, and the GIS User Community

DRAWN:	NW	Hydrology
REVIEWED:	P1	
VERIFIED:	CM	
APPROVED:		
REV:	2	
DATE:	30/04/2025	Page 20 of 25
DESCRIPTION:	Issued for submission	
DRAWING NO:	HLW Hydrology	







0.0 250.0 500.0 1,000.0
Metres

Datum: GDA2020 Projection MGA Zone 55
Scale: 1:25,000 (when printed at A3)

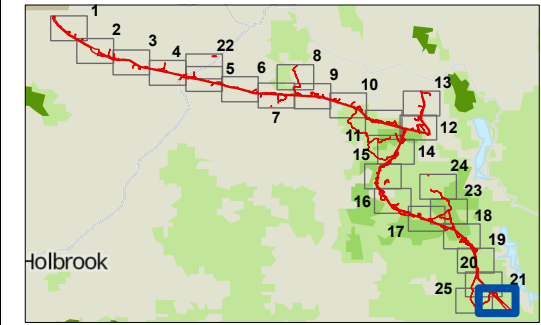

- Legend
-  HLW Area
 -  Key fish habitat
 -  Riparian vegetation
 -  Hydro areas
 -  Waterways
 -  Stream Crossing

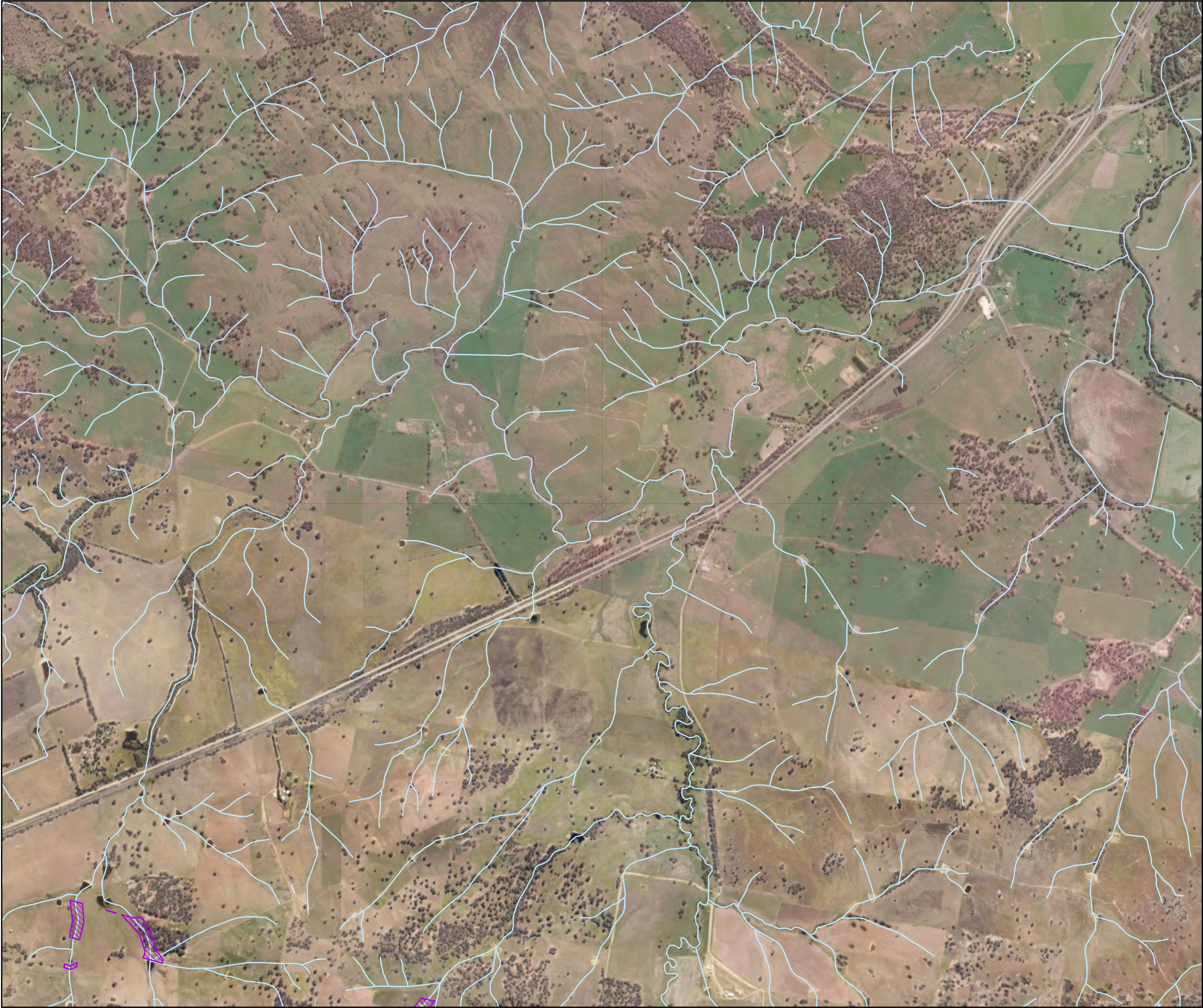

World Imagery: Source: Esri, Maxar, Earthstar Geographics, and the GIS User Community
World Topographic Map: Sources: Esri, TomTom, Garmin, FAO, NOAA, USGS, ©
OpenStreetMap contributors, and the GIS User Community

DRAWN:	NW	<div>Hydrology</div> <div>Page 21 of 25</div>
REVIEWED:	P1	
VERIFIED:	CM	
APPROVED:		
REV:	2	
DATE:	30/04/2025	
DESCRIPTION:	Issued for submission	
DRAWING NO:	HLW Hydrology	





0.0 250.0 500.0 1,000.0
Metres
Datum: GDA2020 Projection MGA Zone 55
Scale: 1:25,000 (when printed at A3)

- Legend
-  HLW Area
 -  Key fish habitat
 -  Riparian vegetation
 -  Hydro areas
 -  Waterways

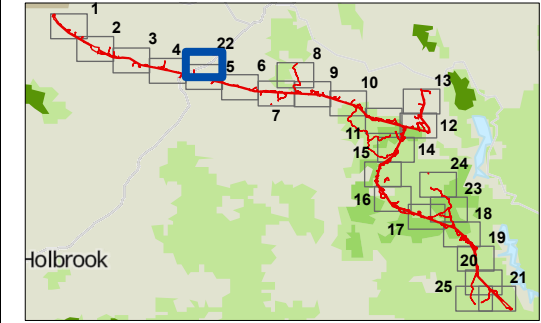



World Imagery: Source: Esri, Maxar, Earthstar Geographics, and the GIS User Community
World Topographic Map: Sources: Esri, TomTom, Garmin, FAO, NOAA, USGS, © OpenStreetMap contributors, and the GIS User Community

DRAWN:	NW
REVIEWED:	P1
VERIFIED:	CM
APPROVED:	
REV:	2
DATE:	30/04/2025
DESCRIPTION:	Issued for submission
DRAWING NO:	HLW Hydrology

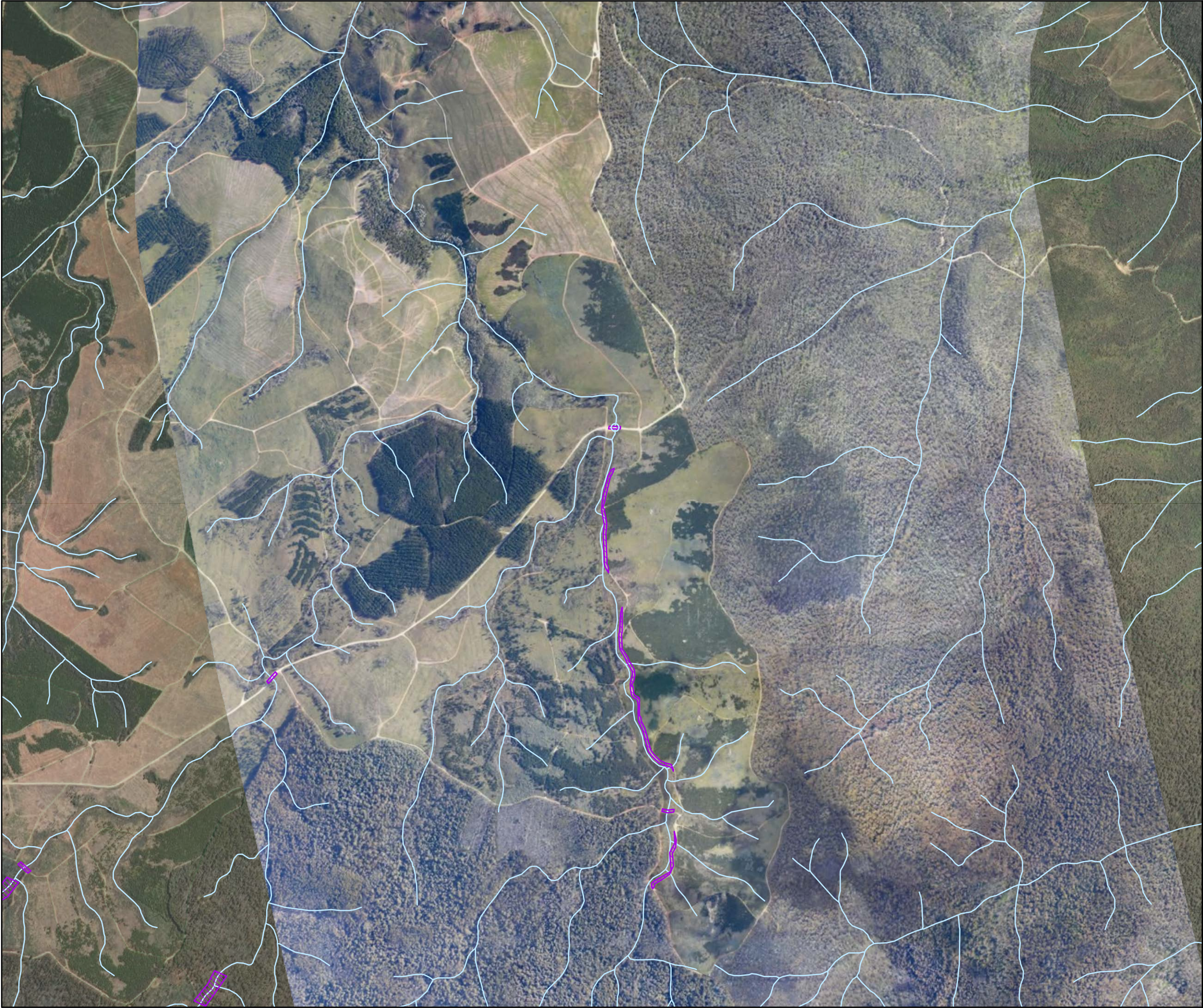
Hydrology









N



0.0 250.0 500.0 1,000.0

Metres

Datum: GDA2020 Projection MGA Zone 55
Scale: 1:25,000 (when printed at A3)

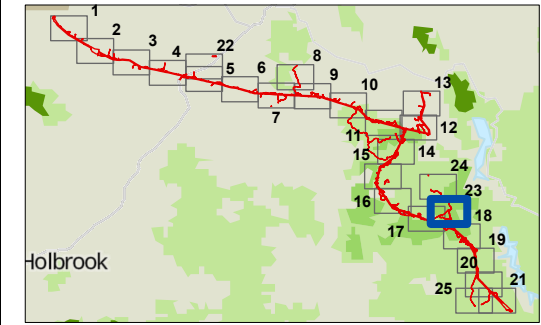

- Legend
-  HLW Area
 -  Key fish habitat
 -  Riparian vegetation
 -  Waterways
 -  Stream Crossing



World Imagery: Source: Esri, Maxar, Earthstar Geographics, and the GIS User Community
World Topographic Map: Sources: Esri, TomTom, Garmin, FAO, NOAA, USGS, © OpenStreetMap contributors, and the GIS User Community

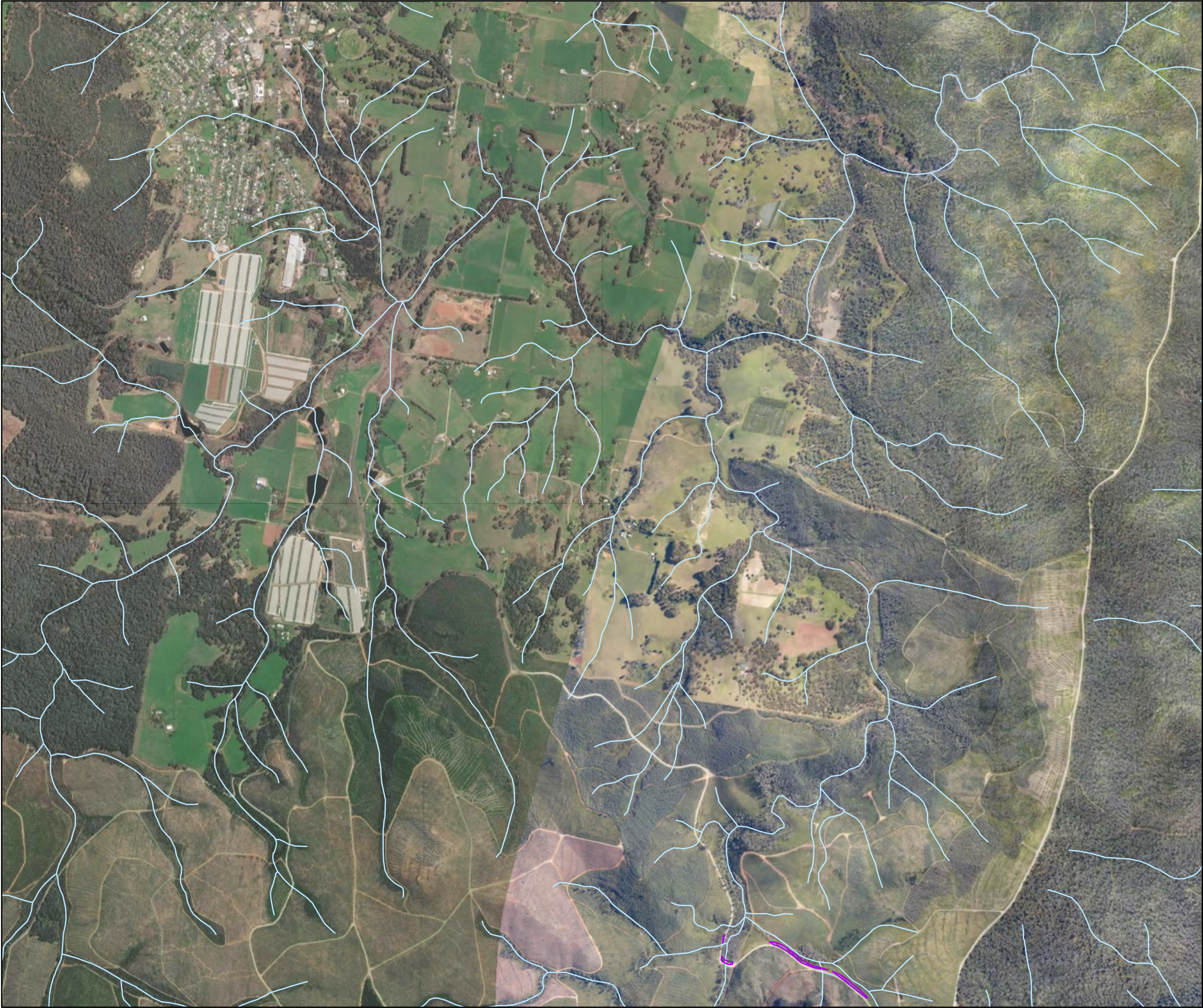



DRAWN:	NW	<div>Hydrology</div> <div>Page 23 of 25</div>
REVIEWED:	P1	
VERIFIED:	CM	
APPROVED:		
REV:	2	
DATE:	30/04/2025	
DESCRIPTION:	Issued for submission	
DRAWING NO:	HLW Hydrology	







0.0 250.0 500.0 1,000.0
Metres
Datum: GDA2020 Projection MGA Zone 55
Scale: 1:25,000 (when printed at A3)

Legend

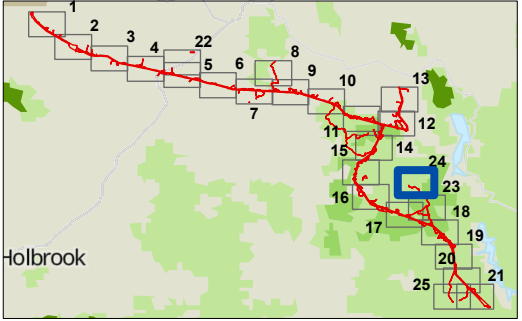
-  HLW Area
-  Key fish habitat
-  Riparian vegetation
-  Hydro areas
-  Waterways







World Imagery: Source: Esri, Maxar, Earthstar Geographics, and the GIS User Community
World Topographic Map: Sources: Esri, TomTom, Garmin, FAO, NOAA, USGS, © OpenStreetMap contributors, and the GIS User Community

DRAWN:	NW
REVIEWED:	P1
VERIFIED:	CM
APPROVED:	
REV:	2
DATE:	30/04/2025
DESCRIPTION:	Issued for submission
DRAWING NO:	HLW Hydrology

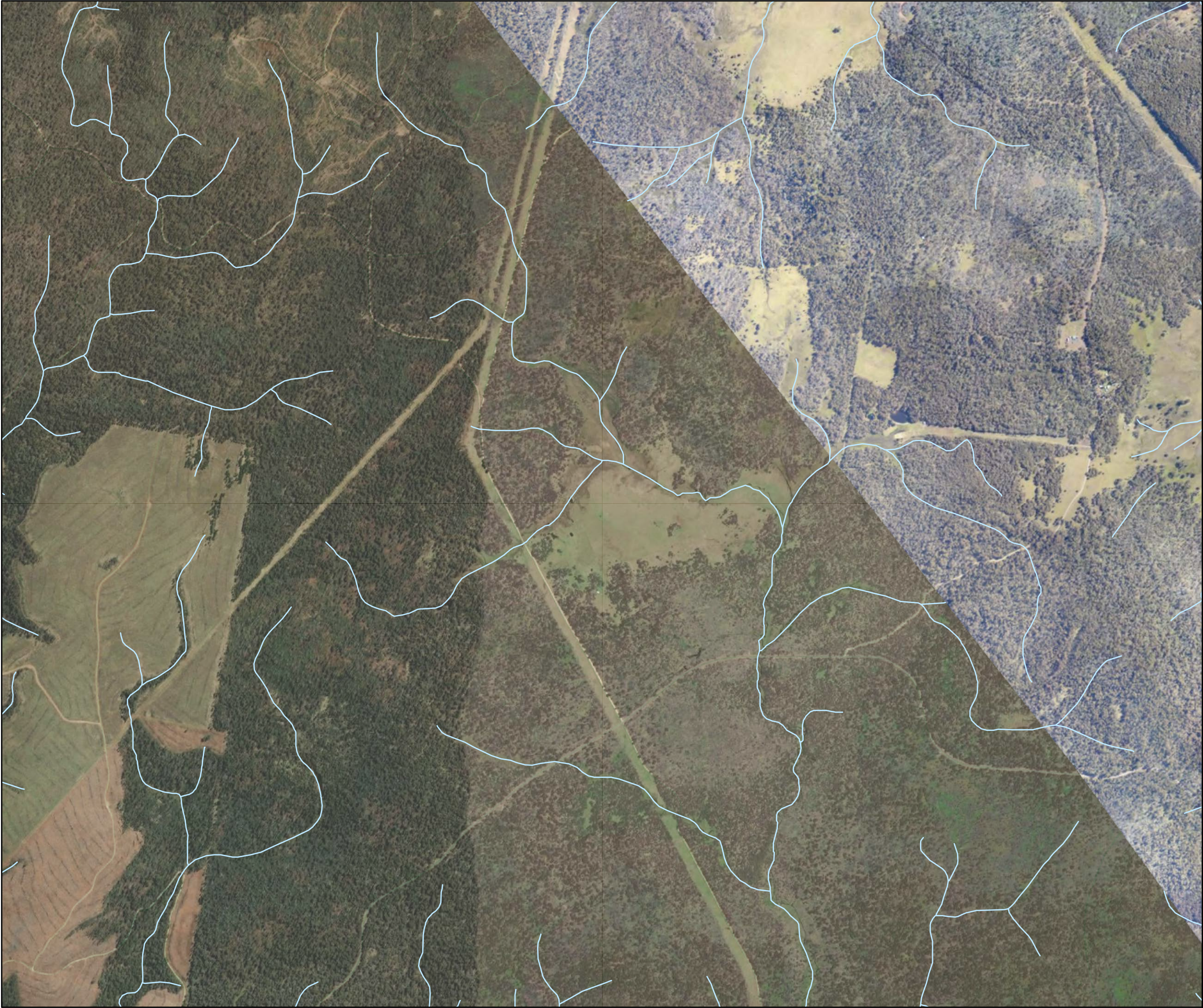
Hydrology





Page 24 of 25







0.0 250.0 500.0 1,000.0
Metres

Datum: GDA2020 Projection MGA Zone 55
Scale: 1:25,000 (when printed at A3)

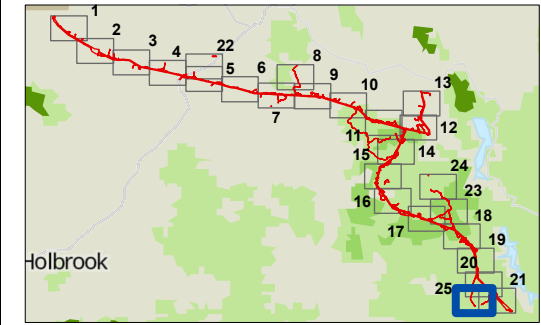
- Legend
-  HLW Area
 -  Riparian vegetation
 -  Hydro areas
 -  Waterways



World Imagery: Source: Esri, Maxar, Earthstar Geographics, and the GIS User Community
World Topographic Map: Sources: Esri, TomTom, Garmin, FAO, NOAA, USGS, © OpenStreetMap contributors, and the GIS User Community

DRAWN:	NW
REVIEWED:	P1
VERIFIED:	CM
APPROVED:	
REV:	2
DATE:	30/04/2025
DESCRIPTION:	Issued for submission
DRAWING NO:	HLW Hydrology

Hydrology

Annexure L Consultation Report

Unattached annexure.